WEATHER OUTLOOK
Cloudy today with high 55 to 60. Low tonight 45 to 50 with chance of rain by Tuesday morning. High Tuesday about 60. Chance of rain with minor temperature changes Wednesday through Friday. Lows 35 to 45 and highs in the 50s.

Granite City Press-Record

DEVOTED EXCLUSIVELY TO GRANITE CITY — MADISON — VENICE — PONTOON BEACH — MITCHELL   TWICE-A-WEEK — MONDAY AND THURSDAY

Vol. 70 No. 19   108   GRANITE CITY, ILLINOIS, MONDAY, MARCH 5, 1973   TWO SECTIONS —24 PAGES   PRICE 15c

Fischer Photo

FATAL MOTORCYCLE ACCIDENT Saturday at the Nameoki Village Shopping Center. This picture was taken from the vicinity of Nameoki Road looking west. Spectators view the motorcycle involved in a collision with an auto.

Construction Possible in Large Area Without Harm or Undue Cost -- Engineer

A study by Horner & Shifrin, Inc., consulting engineers — announced at a press conference today—concludes that a 5,700-acre area in the Mitchell-Pontoon Beach vicinity can be satisfactorily developed for residential, light industrial and light commercial use.

Brucker and Associates, consulting engineers, assisted in the detailed analysis.

The findings contain specific recommendations for working with the existing soils for earthwork; foundations, residential building, commercial and industrial construction, paving and sewer construction.

A statement by Erwin R. Breihan, executive vice-president, and Donald C. Lochmoeller, principal associate, both of Horner & Shifrin, said, "Using techniques and procedures outlined in the report, the study area can be developed at reasonable cost."

The area surrounds on all four sides the intersection of Interstate 270 and Illinois Route 111.

The study was announced publicly today and presented to Dr. Robert L. Koepke of the Social Science Department at Southern Illinois University at Edwardsville.

Its title is, "Guide to Development of a Part of the American Bottoms in Madison County, Illinois, Subject: Soils."

Breihan and Lochmoeller said,

"Based upon this preliminary soils investigative work, it is concluded that the site can be satisfactorily developed at reasonable cost for residential, light commercial and light industrial uses.

"The major problem associated with development is the possibility of settlement and movement of the plastic surface soils. These conditions have been experienced in the many surrounding areas previously developed in the American Bottoms.

"Suitable foundations for the proposed developments could be either shallow spread footings for light construction or pile foundations, such as driven piling, or pressure-grouted piling for heavier construction.

"Pre-loading of various portions of the site can be readily accomplished.

"If carefully monitored, this will permit the use of shallow foundations in lieu of pile foundations and will perform as satisfactorily as in normal upland areas.

"Because of the nature of the subsurface conditions including ground water, the construction of sewer lines will require some special consideration but can be satisfactorily handled if proper consideration is given during the design stage.

"Basements will be feasible in many of the areas which receive fill. Subdrains should be installed around basement walls to drain off accumulating seepage.

"Sump pumps will add increased protection against seepage into basements and should be considered where basements are constructed. Split-foyer construction would be practical for residential areas."

Purpose of the report is to "investigate and analyze soil conditions in a part of the American Bottoms area of Madison County and make recommendations as to procedures that should be followed for construction of residential, light commercial and light industrial developments on these properties."

Development cost due to soil conditions is discussed and a method of providing stormwater drainage for the site is presented.

The study area includes land starting at Mitchell enclosed by the Norfolk and Western Railroad tracks on the northwest; the County ditch and the Cahokia canal on the northeast and east; the Chicago and Northwestern and the Norfolk and Western tracks on the south; and Long Lake on the south and west.

"The Southwestern Illinois Metropolitan Area Planning Commission (SIMAPC) has proposed a land use plan for the

Continued on Page 4

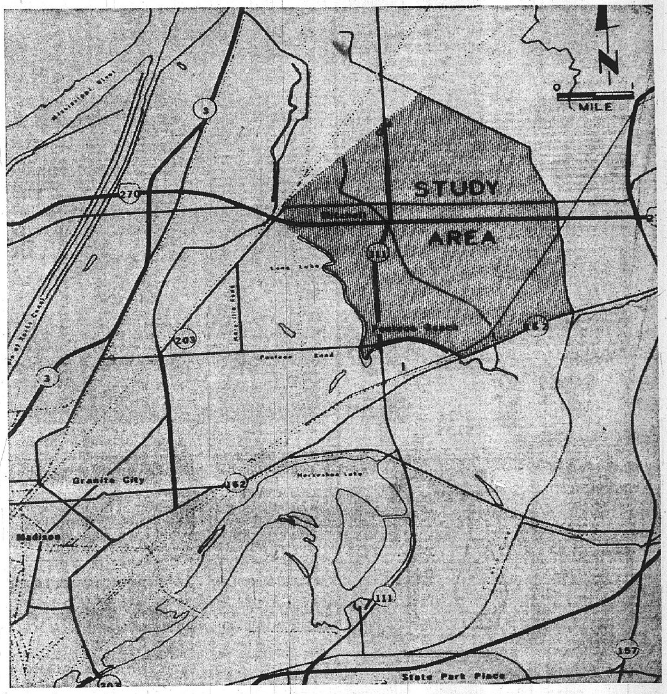

Three Die in Auto, Motorcycle Crashes

Phillip John Stengel, 11, of Cahokia, suffered fatal injuries and three other persons were injured in a three-auto crash at 7:55 p.m. Friday at 26th Street and Madison Avenue.

The Stengel boy was riding in an auto driven by his brother Donald B. Stengel, 18, of Cahokia, attempting a left turn, when it collided with an auto driven by Thomas Keck Jr., 27, of 2661 E. 28th St.

The Keck auto spun across the street and struck the parked auto of George Mathenia, 3025 Edgewood Ave.

The two drivers and Barbara Jean Stengel, 12, a sister, were injured. All were taken to St. Elizabeth Hospital.

Phillip Stengel was treated for extensive lacerations to the face and a fracture of the right leg and was transferred to Cardinal Glennon Memorial Hospital, St. Louis, where he was pronounced dead.

Keck had pains to the chest, right arm, knees, head and face and was released following x-rays. Donald Stengel was admitted with abrasions to the forehead which had hit the steering wheel. The Stengel girl was admitted with lacerations to the nose and right cheek and head pains.

Firemen were called to the accident scene to wash gasoline off of the pavement.

An inquest is pending in St. Louis.

Continued on Page 4

Traffic Deaths Rise Over Toll in 1972

Three traffic fatalities in separate accidents during the weekend brought to seven the total number of traffic deaths so far this year in the Quad-City area, or involving area residents in other localities.

This year's fatalities include three in January, one in February and three so far in March. Last year there were three fatalities in January, three in February, but none during the first half of March.

Dale Evan Judeman, 16, of 3711 Kirkpatrick Homes, was killed, and three other persons were injured when his motorcycle collided with an auto driven by Dorothy Johnston, 47, of 3145 Fehling Road, at 12:20 p.m. Saturday as the Johnston car was making a left turn off Nameoki Road into the Nameoki Village shopping center.

The youth was pronounced dead upon arrival at St. Elizabeth Hospital.

Injured were his sister, Barbara Judeman, 18, of the Kirkpatrick Homes address, who was a passenger on the motorcycle, Mrs. Johnston and a passenger in her auto, Mrs. Delpha Peach, 72, of 1317 Oriole St., Venice.

Mrs. Peach was admitted to

Continued on Page 4

Mrs. Brenda G. Stephens, 20, of 4860 Warnock Ave., was killed at 8 a.m. Saturday and her husband, Clarence J. Stephens Jr., 22, sustained injuries in a car-truck collision on U.S. 67 in Warren County, Ill. The accident occurred six miles south of Roseville in West-Central Illinois, near Macomb.

Illinois State Police said Mrs. Stephens was a passenger in a 1972 auto, operated by her husband, traveling north on U.S. 67, which collided head-on with a southbound tractor-trailer truck driven by Wayne H. Hardin, 35, of Primghar, Iowa.

Mrs. Stephens was pronounced dead at the scene. Her husband was treated at McDonough District Hospital in Macomb and released Saturday afternoon.

The couple was enroute to Cedar Rapids, Iowa, to visit relatives, a family spokesman said today.

State troopers said that Stephens' car and Hardin's truck collided head-on. Both vehicles sustained heavy damage and ended up on the west shoulder of the highway, police said.

Hardin, who suffered minor injuries, refused treatment and was released, police reported.

Mrs. Stephens was born in Grafton, Ill. She and her husband were married about 2½ years ago. She was a member of St. Elizabeth Catholic Church.

Besides her husband, she is survived by her parents, Mr.

Continued on Page 4

Fatal Shooting at Tavern

Charles T. Howland, 30, of 2337 Lincoln Ave., was shot and wounded fatally during an altercation at the Wayside Tavern, 2160 Washington Ave., at 10:38 p.m. Saturday.

He died at 3:35 a.m. Sunday in the intensive care unit of St. Elizabeth Hospital following surgery. He sustained a bullet wound to the chest.

Charged with voluntary manslaughter was Jack Moad, 38, of 5 Fontainebleau Drive, Pontoon Beach, who listed his occupation as a bartender.

Moad appeared voluntarily at the Granite City police station shortly after the shooting was reported, placed a revolver on a desk and told police that he had shot Mr. Howland, according to the police report.

He walked into the squad room and asked that an ambulance be sent to the Wayside Tavern, saying, "I just shot Charles Howland. It was an accident," officers said.

Police found Mr. Howland lying in a pool of blood, face up, with his head facing the front door.

Officers took taped and written statements from eight witnesses to the shooting.

A lifelong resident of Granite City, Mr. Howland, was employed through the Iron Workers Local.

He is survived by two sons, Charles Jr. and Richard Howland, both of Granite City; five brothers, John, Luther, Wayne and Larry Howland, all of Granite City, and Ronald Howland of El Paso, Tex.; five sisters, Mrs. Charlotte Minks, Mrs. Priscilla Blakeburn, Mrs. Patricia Maxwell, Mrs. Sheila Chronister and Mrs. Maxine Jurgena, all of Granite City; his parents, Mr. and Mrs. Edward Howland of Granite City.

Funeral arrangements are given in the obituary column.

PRESS-RECORD INDEX

Births — — — — — — — Page 4
Obituaries — — — — — Page 4
Sports begin on — — Page 6
Family pages begin on Page 14
Editorials — — — — — Page 16
Amusement page — — Page 19
Classified ads begin on Page 20

Economical Grading, Channel Excavating

Today's Horner-Shifrin water level study made these points:

Based on groundwater observations, it can be stated that groundwater levels are at considerable depth below the ground surface during the entire year. Such conditions are favorable to site development.

Because of favorably low groundwater conditions, it can be stated that in general, site grading using materials excavated from lakes and channels can be done "in the dry" and therefore rather economically.

While groundwater conditions generally would allow excavation of lakes and channels with considerable facility, there has been little excavation of this type done in the study area.

However, a limited amount of such work was done in recent years in connection with construction of Interstate Highway 270.

At that time, an excavation was made to obtain fill material for bridge approaches for the Illinois Terminal Railroad and a roadway near the eastern edge of the study area.

According to the contractor for this work, fill material for the approach embankments to both of these highway crossings was obtained from an area about 1,500 feet south of I-270 and just east of the railroad track. This location is in the Darwin-Karnak clay soils.

The excavation covered an area of 16 acres with dimensions 800 by 900 feet and was reportedly excavated to a depth of about eight feet.

The material was reportedly excavated and placed economically with conventional scraper equipment. Operations were slowed somewhat by spreading and discing procedures necessary to reduce the natural moisture content of the soils prior to compaction in the fill.

This procedure was somewhat hampered at the bridge approach embankments due to the confining nature of the relatively narrow fill surface.

Knowledge of historical groundwater levels during the season when unusual rainfall occurs is important in that such levels determine the maximum practicable depth of storage of stormwater runoff which might be achieved in a reservoir system.

Such maximum depth serves as an important guide to determing the minimum land area which should be allocated to storage of stormwater runoff.

In order to determine the groundwater which could be reasonably expected to coincide with a major storm, minimum depths in the wells were tabulated for the May through August period for each of the years of record.

These minimum readings were averaged for each observation well. It was determined that the average minimum groundwater depth below ground surface ranged from 11.7 to 23.9 feet.

Based on this result, it is clear that groundwater levels would be at least 11 feet below the ground surface at the time of a major storm.

Since a lake and channel system would probably have a normal depth just a few feet below the ground surface, the groundwater level would not affect the volume of space available for stormwater storage above normal lake and channel surface.

The May-August period was selected for this determination because the greatest storms of record since the year 1915 have occurred during this period of the year.

Because of the favorable groundwater levels, lake and channel excavation generally can be made economically, using earth-moving equipment of the scraper type.

By Press-Record Staff Photographer

S. T. 'PETE' NASIR

United Fund Director Begins Duties Here

S. T. "Pete" Nasir, new executive director of the Tri-Cities Area United Fund, began his duties here Friday following his arrival Thursday from Dayton, Ohio.

He is residing in an apartment and is looking for a home pending the arrival of his wife and three children from Dayton.

A native of St. Louis, Nasir, 45, is a graduate of Washington University, St. Louis, and was employed by the Red Cross before becoming a United Fund professional.

He was associate campaign manager of the Dayton United Fund for the past three years.

Issues Justify Debate -- Schuler

A new call for a debate was issued today by Alderman Paul Schuler, a candidate for mayor in the April 3 Granite City election. His comments follow:

"While I have not made the condition of the other candidate's health an issue in the campaign, the statement issued last week by him covering his health cannot go unanswered for the simple reason that it—along with other statements of his during the campaign—is not true.

"The plain and simple truth is that he, unfortunately, suffered a stroke and other medical complications which have left him partially paralyzed.

"He has been absent from practically all City Council meetings during the last half

Continued on Page 4

Fischer Photo

PONTOON ROAD CRASH about midnight Friday night. This eastbound auto left the pavement, entered a ditch and ended upside down in a field on the south side of the 3900 block. The 19-year-old driver said he was unhurt.

REESE DRUG STORES
Walgreen Agency Drug Store
Granite City, 1322 Niedringhaus — 876-5858
Bellemore Village Shopping Center — 451-7560
Madison, Third and Madison — 877-0828
Reese Tri-Cor — 877-5032

First of SPRING SAVINGS

It's a "get-away-from-Winter" SALE at Reese, with a gay array of fresh, new products for Spring. You'll find all your favorite health and grooming aids in the top quality brands you want, at LOW, LOW PRICES. Get away to REESE for FIRST OF SPRING SAVINGS!

NOXZEMA SKIN CREAM 4-Oz. Jar Reg. 90c 59c

SOMINEX TABLETS 72's $3.59 $2.39

RIGHT GUARD POWER ANTI-PERSPIRANT 5-Oz. $1.25 99c 8-Oz. $1.75 $1.39

ONE-A-DAY MULTIPLE VITAMINS 60's Reg. $1.98 $1.29

PROTEIN 21 Shampoo Reg. $1.59 7-Oz. $1.19

DI-GEL TABLETS Anti-Gas Antacid Reg. $2.10 Pkg. 100 $1.39

LILT HOME PERMANENT Reg. $2.29 $1.59

GILLETTE'S THE DRY LOOK HAIR SPRAY Reg. $1.59 $1.29

NEW AQUASOL E VITAMIN ELIXER 802 $3.99

YOUR HEALTH IS IN YOUR HANDS
When your doctor gives you a prescription, it is important that you have it filled as soon as possible by a Pharmacist of your own choosing. The medication cannot help you while the prescription is in your purse.
At that point, your health is in your hands. Get your medicine and take it exactly as directed.

REESE DRUG STORES
Free Prescription Delivery

HONORED BY ARMY. Miss Cindy Kopp, daughter of Mr. and Mrs. Donald Kopp, Rural Route Two, Granite City, has been selected to serve as the alternate to the 1973 queen and official hostess of the U. S. Army Mobility Equipment Command. She has been employed in the Command's Directorate of Maintenance in St. Louis since last June as a clerk-typist. The eighth annual queen contest included 30 employes of the command, and judges were eight employes representing a cross section of the headquarter's 2,900 assigned personnel. As alternate, Miss Kopp will often share in official hostess duties with the new queen, Miss Linda Casteel of Belleville.

Legislators Face Bitter 'Battle of the Colleges'

By KEN WATSON
Copley News Service

Springfield — The "battle of the colleges" is heading for Springfield.

It is becoming increasingly evident that the 1973 legislature will be faced with some hard and far-reaching decisions concerning higher education in Illinois.

The fight probably will be a bitter one. Some dynasties may topple. Some promising careers may be ended. Some colleges could even be closed.

It is possible that before the struggle is over the entire higher education system in Illinois may be restricted, both administratively and in a redefinition of goals and purposes.

The colleges issue has been simmering beneath the Statehouse Dome for months, but it has been trumpeted into battle with last weekend's recorded radio speech and subsequent statements by University of Illinois President John E. Corbally.

His blunt comments brought into the open the fierce behind-the-scenes differences between Corbally and James B. Holderman, executive director of the Illinois Board of Higher Education.

Corbally joined open battle with Holderman over the latter's pushing of a proposed-Lincoln State University. Termed a "university without walls" it would provide for the earning of degree through study at various institutions.

Corbally charged that the proposed college is "an absolutely unnecesary structure" and a "duplication" of services already provided by the U. of I. and other existing universities.

But this issue is just the tip of the iceberg.

The U. of I. hierarchy has long been fretting about what it considers a secondary status beneath the state board. There is a sincere feeling at Champaign-Urbana and one shared by other educators not connected with the university, that the U. of I.'s traditional role as one of the nation's great universities is being undermined and slowly destroyed because of limitations forced on it by the board.

Since the creation of the State board and a steady expansion of its powers and operation, fears have been expressed freely among U. of I. people at all levels that the institution is being pulled down into a more of mediocrity that will place it at the bottom of the Big Ten prestige ladder.

Corbally, with the obvious if quiet approval of the university's board of trustees, is going on the offensive in an effort to reverse the tide.

The issue soon will be joined in legislative hearings on the budget, bills for proposed construction and expansion at various colleges.

The U. of I. effort to check Holderman and, perhaps, get rid of the State Board of Higher Education itself, could find an ally in new Gov. Dan Walker. The board and Holderman enjoyed support from former Gov. Richard B. Ogilvie.

Democrat Walker likes to do things his own way and knows that Holderman, who before entering the educational field, was active in GOP politics.

Furthermore legislators from districts where other state colleges are situated always have been slightly resentful of the state board's power, might well ally themselves with the U. of I. people to regain some of the "clout" once exercised by so-called "university senators."

Mrs. Emma Eaton, 83, Dies; Here 40-Years

Mrs. Emma Jane Eaton, 83, of 1649 Olive St., a 40-yard resident of Granite City, died at 4:10 p.m. Thursday at St. Joseph's Hospital, Highland.

Born in Macon, Ill., Mrs. Eaton resided in Chicago before moving to this area. She was a member of the Baptist faith.

Her husband, John Eaton, died in 1930.

Survivors include three daughters, Mrs. William (Lela) Henn of Tucson, Ariz., Mrs. Velma Rayburn of Orangeville, Calif., and Mrs. Ina Hamm of Rombauer, Mo.; one brother, Roy Hinton of Chicago; a sister, Mrs. Maude Ishmel of Kenosha, Wis.; three grandchildren and four great-grandchildren.

Funeral services were held Sunday. Details are given in the obituary column.

BURGLARS TAKE DRUGS

Dr. Leland Holt, 2117 Johnson Road, reported at 7:40 a.m. Friday that after 8 p.m. Thursday an unkown amount of drugs was stolen in a burglary of his Bellemore Animal Hospital. Entry was gained by kicking in the side door.

1966 AUTO STOLEN

Harold Vaughn, 2737 Iowa St., reported at 1 p.m. Thursday that his black vinyl-over-white 1966 two-door auto was stolen from his home during the night.

EGGS THROWN AT HALL

Eggs were thrown on the steps and doorway of the Madison Pool Hall, 207 Madison Ave., Madison, owners reported last week.

ART CLASSES
INDIVIDUAL AND GROUP INSTRUCTION IN
ACRYLIC PAINTING
FOR DETAILS
CALL 876-5928

PARKED AUTO LOOTED

Tools, coin changers and keys to vending machines were stolen from the parked auto of Frank Derner Jr., 901 Washington Ave., Madison, at 13th Street and Madison Avenue, Madison, he reported at 10:15 p.m. Thursday. The right rear window of the car was broken.

BRIEFCASE STOLEN

A briefcase valued at $35 was stolen from the auto of John O'Rear, 21 Tulip Court, while it was parked briefly behind 2820 Nameoki Road, he reported at 9:50 p.m. Thursday. It contained insurance rate books valued to the owner at $75.

Specialized Services Hears Survey Results

A mail survey to determine the needs of handicapped persons in the Quad-City area has been completed and telephone surveys and personal visits are to begin soon, Mrs. Henry Hellrich, a member of the survey committee of the Specialized Services Advisory Council told the council members during a meeting last week at Hungarian Hall, 1801 Spruce St.

During the mail survey, 300 letters were sent out, with 32 replies received. Twenty of those responding indicated an interest in participating in the Specialized Services program.

The board voted to advertise the survey in the Press-Record to spur a comunmity awareness of the agency and its activities. Milton Morris and Albert Beedle made donations to cover the expenses.

Morris reported he is stdying possible means for financing a new building for the agency.

The council nominated Henry Hellrich as a board member from the Quad-City area, filling a vacancy created by the resignation of Evelyn Gavin.

Linda Mills, workshop director, reported she has obtained work contracts from Chris-Kaye Plastics Manufacturing Co. in Madison, and from Schermerhorn Brothers Co., St. Louis, to hire handicapped persons from the Specialized Services program.

Others in attendance were President Daryl Few, board members Ed Stone, Gene Tondre and Ralph Yem, and council members Albert Beedle, Mrs. Melba Grady, Mrs. Dorothy Lyewski, Audrey Lewis, Mrs. Hilde Few, Mrs. Hazel Kynion, Mrs. Cecelia Kennedy, Catherine Murphy, Henry Hellrich, Linda Mills and Loraine Hamm.

Granite City Press-Record
Published Monday and Thursday by
Granite City Press-Record, Inc.
1815 Delmar Ave. Granite City, Ill.
Second class postage paid at
Granite City, Ill. 62040
Subscription Rates
Per Copy 15c
Mail Subscriptions

	Year	6 Mo.
City Rural Routes	$14.40	$7.20
Zones 1-2	16.20	8.10
Zone 3	16.60	8.30
Zone 4	17.20	8.60
Zone 5	18.00	9.00
Zone 6	18.60	9.30
Zone 7	19.20	9.60
Zone 8	19.70	8.85
Servicemen	8.10	4.05

Area Code 618

4-Day Special
TUESDAY thru FRIDAY, MARCH 6-9
ANY 3 PLAIN GARMENTS $3.49
SUITS COUNT AS ONE
SLACKS, TROUSERS, SKIRTS and SWEATERS - - - 3 for $1.79
IN BY 11 A.M. — OUT NEXT DAY BY 5 P.M.
SHIRT SPECIAL 5 SHIRTS LAUNDERED FOR ONLY $1.29
WITH AND DRY CLEANING ORDER (ON HANGERS ONLY)
HOLIDAY 1 HOUR CLEANERS OF AMERICA
Nameoki Village Shopping Center 876-9428
Hours: 1 HOUR SERVICE 'TIL 4 P.M. DAILY
OPEN MON. thru SAT. 7 A.M. 'TIL 6 P.M.

Like a good neighbor, State Farm is there.
For help with all your insurance needs see

ROY THEBEAU
2126 Pontoon
876-8258

JOE HASSLER
3727 Nameoki
877-4918

ED NICHOLS
876-8728
3014 Madison

MIKE TOUNDAS
1801 Pontoon
797-0100
797-0101

GERALD THEBEAU
C.L.U.
2126 Pontoon
451-7507

HARRY THEBEAU
1511 Fifth St.
876-7970

TOM THEBEAU
2534 Madison
877-5504

STATE FARM INSURANCE COMPANIES
Home Offices: Bloomington, Illinois
STATE FARM INSURANCE
P 7210

DORIAN BRIDAL SHOPS
TAKES OVER NEW MANAGEMENT of RICH'S Women's Apparel
-- SPECIAL PURCHASE --
BRIDAL GOWNS
Values to $250
SALE PRICED $59.00
FREE!
With Purchase of Gown Your Choice of Headpiece
Bridesmaids GOWNS As Low As $35.99
NEW SPRING ARRIVALS
HEAVENLY SELECTION OF
BRIDAL GOWNS
AT DOWN TO EARTH PRICES
"SHOP and COMPARE"
CLEARANCE!
FORMALS and EVENING GOWNS
$10-$20-$30
SPECIAL! SALE ON ALL Sportswear
SAVE 50% And More
PANT SUITS Regular $35.99 $18.00
SLACKS Values to $19.00 $9.00
Dorian & Rich's
1302 Nineteenth
Granite City, Illinois
You Are Invited to Visit Any of Dorian's Eight Locations

State Secretaries Are More Than Just 'Pretty'

By GARY KOCH
Copley News Service

Springfield — "Behind every great man, there is a woman."

Whoever made that statement hight have had the secretaries and receptionists of the Illinois state offices in mind.

Amid the hustle and bustle of executive and legislative activities in Springfield female employes are often the silent partners in governmental events in the capital city.

They make no headlines, none are interviewed on television, and few, if any, are known outside their respective offices, yet many of these women are directly involved in the making of news.

Secretaries and receptionists are seldom mentioned, and when they are, it is usually in a derogatory manner. "All secretaries have to do is smile a lot and look pretty," is a common complaint made against them.

They do smile a lot, and they are pretty. But they also put in a full day's work as any visitor to a state office can verify.

Alberta Doud, personal secretary to Gov. Dan Walker, begins her work day at 8 a.m. and often ends it at 6:30 or 7 p.m. Her job is largely one of public relations, and also such tasks as answering correspondence and the telephone.

Miss Doud pointed out that she probably handled 20 phone calls a day and spoke to at least 20 people.

After working for the state nine years before becoming Gov. Walker's personal secretary, Miss Doud described her job as "fascinating."

She answered the secretary stereotype with the coment "It's not true. We don't just sit around 'being pretty,' we all have a specific job to do."

Miss Doud sees the role of secretary in governental work as extremely important. "We are vital. We are the closest contacts to the persons we are working for."

Margaret Morrison, a receptionist for Governor Walker, described her job as consisting of typing letters, greeting people, answering correspondence and giving out information.

"Our busiest time used to be from noon until 2:30 but lately we have begun to get busy at 8:45."

Miss Morrison pointed out that she greets probably 20 to 25 persons a day and answers the phone "every two minutes."

She commented that her job is "very interesting. There is never a dull moment as there is always someone to talk to."

Molly O'Day, personal secretary to Secretary of State Michael J. Howlett, begins her day at 8 a.m. and often finishes work at 6 or 6:30 p.m.

She described her work as answering mail, making appointments and drawing up schedules. "The amount of calls we have is tremendous, often numbering 100 a day. When Mr. Howlett is in his office, it is even worse."

The amount of mail also is heavy, she related. "It seems to come in tons."

Miss O'Day, who had worked for the state in many capacities before becoming Howlett's personal secretary in 1961, stated that the current scene in his office is one of "bedlam."

'Now is the busy season with the Legislature in session and the license plate deadline this month."

Nancy Ramey, personal secretary to Comptroller George Lindberg, agreed that now is the busy season.

"Right now a lot of people are applying for jobs. We have to go through all their resumes."

She listed her other activities as answering phone calls which amount to four an hour, answering letters and correspondence, and making out schedules.

It is evident that secretaries and receptionists in the state offices do not lead the "life of Riley." Someday we might even have to accept the fact (shudder) that they work harder than men do.

SIUE Nursing School to Feel U. S. Budget Cuts

Cuts proposed in President Nixon's budget for the 1974 fiscal year will mean the termination of psychiatric nursing grants and loss of faculty positions at Southern Illinois University at Edwardsvile, according to Dr. Lucille McClelland, Nursing Division dean.

"This also will mean the elimination of traineeship grants for graduate students. We have the only nursing school in southern Illinois, and if our traineeships are discontinued, it will affect many of our students," she said.

Dean McClelland met with nursing students, faculty and staff to discuss the effect budget cuts would have on the SIUE nursing program, and to make suggestions for voicing opposition to the cuts.

Appropriations for construction grants also will be eliminated under the proposed budget cuts.

"This will seriously affect a new nursing facility, and we don't have adequate physical needs now," the dean said.

The President's budget for 1974 also eliminates all support for nursing research and research training now available to SIUE, Dean McClelland said.

Grants to schools of nursing will be cut in half for the remainder of this fiscal year (January through June, 1973), and deleted altogether for the 1974 fiscal year.

Special project grants now in operation will probably be completed, but no new ones will be funded, according to Dean McClelland.

She suggested at the meeting that small groups meet face-to-face with their congressmen and senators to present their cases, and write letters to editors, the President, and Secretary Weinberger at the Department of Health, Education and Welfare.

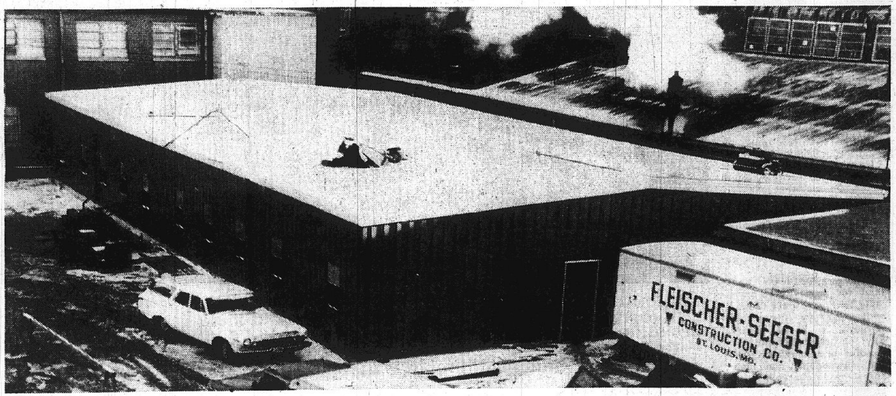

NEW PRODUCTION CONTROL BUILDING at Granite City Steel Co. is nearing completion. This view is to the south from Works Office No. 1, the corner building at 20th Street and Madison Avenue, from where the production control staff will move.

The industrial relations office will move to No. 1 from Works Office No. 2 (visible behind the new structure). This will create room for the systems staff to move from the State Street central offices in order to be adjacent to the data processing center in Works Office No. 2.

The new building, occupying part of a parking lot, is a Stran-Steel structure, made by a unit of National Steel Corp., owner of Granite City Steel.

Fireplace Performance Depends on Fuel Types

By WAYNE B. SIEFERT

A small fire in your fireplace is a touch of the past that all of us enjoy.

Much of the heat value of wood is lost in heating the great volume of air that passes out of the room through the chimney. But as long as a fireplace provides a cheerful fire with a minimum of effort, disorder and smoke, most of us are more than willing to disregard its inefficiencies.

Forestry experts say good performance of your fireplace depends to a great extent on the type of wood that you burn. These experts report apple, beech, black locust, hedge apple (osage orange), hickory, oak, pear, and sugar maple as best. And cottonwood as the worst.

All of these perform best, even cottonwood, if they have cured-out through a summer season. Piled and split wood will cure better than fallen wood on the ground.

Oak and Maple are local favorites because the lasting quality of the wood and high heat production. Elm burns hot with lots of flames but does not last as long.

Pine and walnut are selected for their aroma as they burn. Apple and pear wood produce a great deal of "crackling" and popping to provide a realistic feature to the campfire image.

A large parakeet with a bluish-green tail known as "Monk" parakeets has become one of our newest native birds.

Monk parakeets normally live in temparate areas of South America but birds imported by the pet-shop industry have escaped or were released.

These refugees have become naturalized and are now appearing as small flocks scattered through-out the N-E portion of the United States, particularily in cities and urban areas. Small flocks have been seen in Indiana, Ohio, Michigan, Minnesota and North Dakota.

The casual observer will describe the monk parakeet as a large green parakeet about a foot long. Their bodies are generally green with blue and If you see a flock of large gray heads.

Officials in Illinois are interested in these birds because they think these birds are a potential threat to fruit crops and such grain crops as corn, sorghum and sunflowers. In their natural range in South America these birds are an economic problem to apple and peach crops and above mentioned grains.

If you see a flock of large parakeets at your bird feeder or livihg in your neighborhood, write to Gary Larson, Bureau of Sports Fisheries and Wildlife, Room 22, 600 E. Monroe St., Springfield, Ill. 62701.

BURGLAR ALARM FAILS

The east side window of Bob's Mobil service station, McCambridge Avenue and Edwardsville Road, Madison, was broken last week. Although the burglar alarm was on, it failed to sound when the window was broken. It is unknown if entry was gained but apparently nothing was taken, the owner said.

Scholarship Foundation To Raise Grants in 1974

New committee chairmen for the 1973 year were appointed and a decision to establish scholarship grants of $500 in 1974 was made at a meeting of the Granite City Scholarship Foundation board last week at Granite City High School/South.

Omar Ronk, president of the board, announced the new committee appointments.

John McDonald, representing the Granite City Optimist Club, is to serve as finance chairman. Mike Toundas, Kiwanis Club, will be co-chairman.

Mrs. Peggy Sollberger, Minerva Women's Club, will chair this year's screening committee. Serving with her will be Bill Bright, American Steel Foundries; C. E. Blankenship, A. O. Smith Corp.; and A. L. Metcalf, Mexican Honorary Commission.

Presentation committee chairwoman will be Mrs. Vasil Eftimoff, A.A.U.W. Appointed to the nominating committee were Bright, chairman, and Mrs. Charles Weiss, Minerva Club, co-chairman. Paul Halbert will serve as publicity chairman.

The board voted unanimously to consider applications for grants at only one stated time each year. The awards then will be presented each May for use during the following fall term of school.

After long discussion, the board also voted to establish the scholarship grant at $500 beginning with the 1974 awards. The contributing member organizations have already determined their budgets for this year's grants which will remain at $400 as they have been since 1957.

When the organization was founded in 1955, two scholarships for $250 each were awarded.

Membership in the foundation requires an annual contribution of $100. Most of the funds come from industries, businesses and organizations.

Students are selected on the basis of financial need and the scholastic standing necessary for college admission.

Any size donation is welcomed by the foundation, and donations are income tax deductible, officers said.

Other board members attending were Steve Ortez and Mrs. A. L. Metcalf, of the Mexican Honorary Commission; Miss Mary Frances Lynch, Business and Professional Women, Robert Patrick, Granite City Press-Record; and Dr. Al Level, assistant high school principal.

Low Cost Summer Term Planned at Eastern

Students at Eastern Illinois University will have a rare opportunity for a low cost summer of classes.

The two-month 1973 summer term will cost only $59 in registration and service fees. By comparison, the same fees will cost $198 for the 1974 summer term.

The explanation lies in the fact that Eastern is dropping a graduated fee system begun several years ago. Under the program, fees dropped progressively through the fall, winter, spring and summer quarters.

A decision to discontinue the graduated plan was made when the early semester system, to become effective in the fall of 1973, was adopted.

Although university officials urge students to apply as early as possible for the summer term, completed applications will be accepted through June 8. Classes start on June 20.

University officials also said that the cutoff date of March 1 for fall semester applications used in previous years was being discontinued.

Applicants are encouraged to apply as early as possible for fall quarter admission, and not later than Aug. 17. Fall semester classes begin on Aug. 29.

Miss Mills Appears in Wooster Theatre Show

Erie Mills, daughter of Mr. and Mrs. Joseph Mills, 2104 Cottage Ave., appeared in the College of Wooster (Ohio's) Little Theatre production of "Orestes" during the weekend.

The tragedy by Euripides is the first Little Theatre production to be staged in Worster's mammoth McGraw Chapel. Miss Mills is a sophomore majoring in voice. She is active in music and belongs to numerous vocal groups.

CAR HITS POLE

David J. Billing, 20, of 1918 Benton St., was injured when his auto struck a utility pole in front of 1014 State Street in Madison last week. He was taken by ambulance to St. Elizabeth Hospital where he was admitted with multiple injuries.

GO HAWAII
$315.00 FROM ST. LOUIS PLUS $20 TAX
DEPARTURES EVERY SUNDAY
Cost INCLUDES: Round trip air, hotel accommoda. for six nights in Honolulu, sightseeing, transfers, and dinner party.
HOLIDAY SERVICE
1310 Niedringhaus
877-6400 or 452-3131

MAYTAG SALES & SERVICE
PARTS & SERVICE FOR OTHER MAKES (Conventional)
Welch Maytag, 1818 State

Henry Block has 17 reasons why you should come to us for income tax help.
Reason 11: Our average fee for over seven and a half million customers last year was only about 12 dollars.

H&R BLOCK
THE INCOME TAX PEOPLE
1409 21st St. Phone 877-4509
1007 Madison Ave. Phone 877-6423
Open 9 a.m.-9 p.m. Weekdays, 9-5 Sat. & Sun.
OPEN TONIGHT, NO. APPT. NECESSARY

CAROL BEYER
IS ANOTHER GOOD REASON EARL'S COIFFUER'S, 2035 STATE ST., IS ONE OF THE LEADING BEAUTY SALONS IN GRANITE CITY.
FOR APPOINTMENTS
876-1800 or 876-9395

STORM WINDOWS & DOORS
GRANITE CITY GLASS CO.
877-5400

Drivers who don't smoke may save as much as 25% with Farmer's Non-Smoker Auto Policy
FARMERS INSURANCE GROUP
Symbol of Superior Service
CALL—
JIM MADDOX
1412 20th St.
Granite City
PHONE: 877-3108

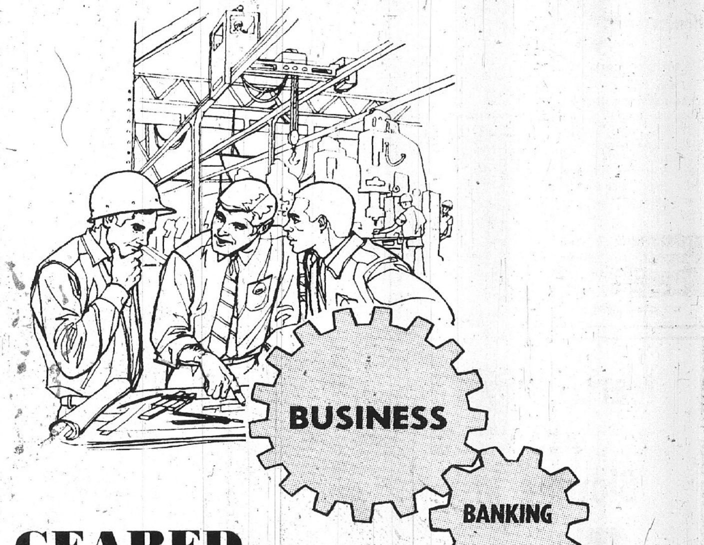

GEARED TO PROGRESS
OUR COMMUNITY
Banking is a vital part of your community's progress. Granite City Trust is geared to provide you with the best in banking service . . .
TRY US!
GCT ..."your friendly bank"
GRANITE CITY TRUST AND SAVINGS BANK
1909 Edison Avenue
876-1212
Member Federal Deposit Insurance Corporation
A FULL SERVICE BANK
master charge THE INTERBANK CARD

MORE ABOUT

Stengel

Surviving are his parents, Mr. and Mrs. Donald Stengel; a brother, Donald Bruce Stengel, at home, and five sisters, Mrs. David (Donna) Eisenhour of East St. Louis, Mrs. Edward (Pamela) Schneeberger of North Dupo, and Misses Sharon, Barbara and Melanie Stengel, at home.

MORE ABOUT

Stephens

and Mrs. James Hotz of Granite City; four brothers, Ricky, Randy, Eddie and James Hotz, all of Granite City; and a sister, Miss Susan Hotz, at home.

Funeral arrangements are given in the obituary column.

HOUSE ENTERED

Gale Crane, 2645 Washington Ave., reported at 12:05 a.m. Sunday that someone entered his home by forcing the back door. Nothing was disturbed, and a dog may have scared the intruder away.

MAYOR SIGN STOLEN

Eva Meier, 2456 State St., reported at 11:50 a.m. Saturday that a "Partney for Mayor" sign was stolen from her front yard and another sign was knocked over.

AUTO STRIKES POLE

An auto driven by Ronald Lupardus, 2232 Ohio Ave., struck a utility pole at 4:05 a.m. Sunday at Route 111 and State Aid 35.

Consult

Jim Henderson

ABOUT THIS QUESTION:

"I was trying out my new chain saw on a dead tree in the rear yard. It sure worked . . . but the tree fell the wrong way. Will my Homeowners Policy pay both the cost of removing the tree from the house, and the repairs to the house?"

#12 Nameoki Village
Granite City, Ill. 62040
877-0388 - 452-4174

MORE ABOUT

Construction

region in which the study area is located," today's Horner & Shifrin report related.

"This plan calls for a variety of land uses within the American Bottoms and proposes that a sizeable area presently zoned agricultural continue to be reserved for agricultural pursuits.

"This agricultural area is bounded on the north by South Roxana, on the east generally by State Highway 157, on the south by the Madison County line and on the west by State Highway 111. The study area is located wholly within the north central portion of this agricultural area.

"The proposed use of this land for agricultural pursuits, i.e., open space usage, rather than for higher use purposes is based generally on reported internal flooding of stormwater, low soil permeability, and high shrink-swell characteristics of the clay soil.

"While these conditions present a number of problems to urbanization of the area, such problems can generally be overcome and at reasonable cost.

"SIMAPC indicates that the soils have 'severe' limitations for selected urban uses; however, as stated in its soils report: 'A severe rating does not mean the soil cannot be used for a specific use, but that careful planning and design and very good management are needed. In some cases, the limitations may not be economically feasible to correct.'

"The U. S. Department of Agriculture, Soil Conservation Service (SCS) identifies the surface soils of the study area as clays of the Darwin-Karnak Association and offers several explanatory comments applicable to their soil ratings, including the following: 'Severe or very severe ratings do not imply that the site cannot be changed to remove, correct or modify the soil limitation. The use of soils with these ratings depends on the kind of soil limitation, whether or not the limitation can be altered successfully and the scarcity of good sites.'

"Thus it is clear that recent investigations of the area recognize that problems exist but also that solutions exist. These solutions require sound planning and engineering.

"Recognizing such prior findings and conclusions by others, a preliminary soils investigation and evaluation of the study area has been carried out. The results of the work and recommendations are herewith presented."

PARKED AUTO STRUCK

An auto driven by Joe W. Graklanoff, 42 Villa Drive, backing out of a driveway, struck the car of Theodore Kwiatkowski, 2569 Lynch Ave., parked in front of his home at 4 p.m. Saturday.

By Press-Record Staff Photographer

SHOPPING CENTER CONSTRUCTION BEGINS. Grading and fill work for the new $2 million Schnuck's-Carp's shopping center was started last week on the site at Pontoon and Nameoki Roads. G. H. Sternberg & Co. is the contractor. The structure of 145,000 square feet will house a Schnuck's food store, a Carp's department store, a drug store and other shops.

MORE ABOUT

Issues Justify

of 1972 and he attends only irregularly now.

"He cannot drive a car.

"He cannot go upstairs or walk unaided.

"He is unable to attend to the normal duties of his office and has been unavailable to the public for months.

"However, the other candidate's health is not one of the main issues of this campaign.

"The issues have been and remain, the loss of jobs, the run-down condition or our Downtown, the utter failure of the other candidates to keep any of his campaign promises, the loss of faith by the citizens of our town in the mayor's office, the loss of morale in our police and fire departments and the numerous street and sewer problems.

"These and the other issues that I have previously spoken about remain the central isues to be discussed by myself and the other candidate.

"I therefore renew my request that Mayor Donald Partney meet me in one or more public debates before an audience composed of citizens of our town to discuss our positions on the issues of the campaign."

PLAYER, TAPES STOLEN

Lon Weaver, 2502a Washington Ave., reported at 10:15 a.m. Saturday that a stereo tape player and six tapes valued at $60 were stolen from his auto. The interior was damaged. Entry was gained by breaking the right rear glass.

READY MIX CONCRETE
CALL LYBARGER
452-3107 or 452-6180

MORE ABOUT

Judeman

the hospital here with lacerations and abrasions to the face. She had struck her head on the dash. X-rays were taken. Mrs. Johnston was treated for abrasions to the forehead, nose and right cheek.

Miss Judeman suffered a fractured right wrist, lacerated fingers and a back injury. She was transferred to Barnes Hospital, St. Louis.

An inquest is pending.

Mr. Judeman was born in Richmond Heights, Mo., and was a lifelong resident of this area. He was a student at Granite City High School.

In addition to his sister, he is survived by his mother, Mrs. Christine Judeman of Granite City, and two brothers, David and Daniel Judeman.

An obituary notice appears elsewhere in this issue.

Boy, 14, Falls On Knife from Bridge; Critical

A 14-year-old boys was injured critically when he fell from the Chain of Rocks Canal Bridge onto his opened pocket knife at 9:30 a.m. yesterday.

Steve Ceyale, the foster-son of Mrs. Louise Meyer, Rural Route Two, Box 1079, Granite City, was in critical condition today in the intensive care unit of St. Elizabeth Hospital where he was taken by ambulance following the accident. He suffered a deep puncture wound to his left upper chest from the knife.

He told Madison sheriff's sheriff's deputies that he was climbing on the bridge hunting pigeon eggs when he took his knife out of his pocket, opened it and then lost his grip. It is unknown how far he fell.

He reportedly was found unconscious with the knife half-opened in his left hand.

Pythian Temple Asks For Zoning Change

A request by Marvin Barnes, president of the Granite City Pythian Temple Assn., for rezoning of 1947 Cleveland Blvd., to C-2 Commercial from the present R-1 single family dwelling, is to be considered by the Granite City Plan Commission at its regular meeting at 1:15 p.m. Thursday.

Other requests to be considered are those of Gwenda Lee O'Guin, asking for R-5 rather than R-1 at 2219 Richmond Ave., and Marshall Brooks, asking for R-5 zoning at 2124 Lincoln Ave., rather than the present R-3.

The Plan Commission makes recommendations on zoning changes to the Granite City Council which then either approves or disapproves of specific requests.

Police Find Cannabis, Driver Is Arrested

Robert J. Sharp, 19, of 2101 Terminal Ave., was charged with possession of cannabis and driving with an improper muffler after police stopped his auto at 1:45 a.m. Saturday at 23rd and Benton streets.

The report said a plastic bag containing a small amount of cannabis was found in the auto. Also found was a box containing 12 long rifle hollow-point shells.

FEDERAL AND STATE
Income Tax Returns
PREPARED
V-R Tax Service
ROY E. NORTON
1931 Edison 877-4600
Please note new address & phone

Four Already in GC School Board Election Race

Opposition for two school board posts in Granite City School District 9 appeared certain today with the filing of nominating petitions by four candidates since the filing period opened last week.

Carl Macios, now president of the Granite City board of education, is the only incumbent to file petitions as a candidate for re-election. The other incumbent board member whose term expires this year is Robert Crider, who has not announced whether he plans to seek re-election.

Others filing nominating petitions in the Granite City School Board election on April 14 are Boyd Presley, 2441 St. Clair Ave., Richard Fry, 2805 Fortune Drive, and Norman Hall, 4630 Maryville Road.

Three candidates have filed thus far in Madison School District 12 where three board members are to be elected this year. Two of the candidates are incumbents seeking re-election, Chester McManaway, 1681 Second St., and Harold "Ty" Fisk, 1124 Iowa St. Petitions also were filed by Donald Boyer, 2037 McCasland Ave.

The term of Sherrell Byrd also expires on the Madison board this year. Byrd had not filed yet today.

In Venice School District 3, both incumbent board members whose terms expire this year—Richard Bailey, 223 Hill St., Eagle Park, and Mrs. Jackie Leatherman, 1031 Third St.—have filed nominating petitions.

Filing in the school board races will continue through March 23, followed by a period through March 27 in which candidates may withdraw if they desire to do so.

Talk Against Abortion Here Thursday Evening

Mrs. Felicia Goekin, executive secretary of Birthright in Alton, will speak on "Abortion" at St. Margaret Mary parish hall in Granite City Thursday at 8 p.m. Her talk will be directed to teenagers.

Mrs. Goekin, housewife and mother of seven children, has, through her activities, become a leading spokesman in opposition to abortion. Her interest in the subject began four years ago when she testified before a House committee in Springfield.

Since that time she has testified before two additional House committees and before the Senate Judicial Committee. She notes that, four years ago, five people were there "to state the case for the unborn child" and last year 600 appeared.

Car-Loading Seminar Set at GC Steel Co.

The Signode Corp. of Chicago, a major manufacturer of strapping for packaging and shipping, wil lsponsor a car-loading seminar from 8 a.m. to 3:30 p.m. Tuesday at the General Office Building of Granite City Steel Co., it was announced today.

About 50 persons are expected to attend from Granite City Steel and from other companies interested in reducing wasteful freight los and damage in carloading. Steel strapping is used to anchor machinery, steel and other heavy goods.

Visits Cancelled

Visits to several Quad-City schools Wednesday and Thursday by St. Louis Football Cardinal players on behalf of Tag Days for the Multiple Schlerosis Society have been cancelled as all players have been called for team meetings those days.

UNIFORMS
FOR ALL SPORTS
CUSTOM ENGRAVING
116 Springfield Ave.,
Mitchell—after 4 P.M.

..BIRTHS..

BIRTHS

Births recorded at St. Elizabeth Hospital:

GIRLS

Mr. and Mrs. Jerome Hackethal, Glen Carbon, March 1, Jan Elizabeth, three pounds, two ounces.

Mr. and Mrs. Myron Merz, Rural Route Two, Granite iCty, March 2, Kimberly Dawn, 10 pounds, four ounces.

Mr., and Mrs. Lyle Hillman 2415 Delta Ave., March 2, Jennifer Lynn, five pounds, six ounces.

Mr. and Mrs. Lloyd Mitchell, Box 901, Lot Y, Chain of Rocks Road, March 2, Carrie Dianne, eight pounds, eight ounces.

Mr. and Mrs. Randal Duckett, 1939 Grand Ave., March 3, Inga Sue, seven pounds, seven ounces.

Mr. and Mrs. William Russell II, 3169 Carlson Ave., March 4, Amy Christine, seven pounds, seven ounces.

BOYS

Mr. and Mrs. Benny Morgan, 2223 Illinois Ave., March 2, Benjamin Logan, nine pounds, eight-and-one-half ounces.

Mr. and Mrs. Gerald Sugg, 1305 Oriole St., Venice, March 3, Gerald Gene Jr., eight pounds, eight ounces.

Mr. and Mrs. George Held, 4716 Lake Drive, March 3, Jeffrey Lynn, five pounds, 12 ounces.

Mr. and Mrs. Halbert Robinson, 1600 Fifth St., Madison, March 4, Kipp Arthur, eight pounds.

Youth, 17, Arrested, Runs From Police Car

Dennis R. Sedabres, 17, of 2816 Edwards St., was booked on four charges, including escape, after police were called to the Pizza Hut, 1533 Johnson Road, to chase youths off of the parking lot.

The police report said Sedabres was standing on the sidewalk with a can of beer in his hand and he was taken into custody. When the patrol car arrived at the police station, the youth ran and was caught in the 2100 block of Grand Avenue, the report added.

He also was charged with disorderly conduct, resisting arrest and illegal possession of alcohol. The report said he received a bump on the head when he took a swing at an arresting officer and was treated at St. Elizabeth Hospital. He was released on $100 cash bail.

Recovering at Home

Owen Willtrout Jr. of Bellefountaine Neighbors, Mo., a former Granite City resident, is recovering at home of injuries suffered when his truck and a car collided Feb. 20 near Joplin, Mo. He suffered a severe cut to his head which required 22 sutures. He is the son of Mr. and Mrs. Owen Willtrout, 529 English Place, Mitchell.

AUTOS IN ACCIDENT

Autos driven by Rodney C. Fish, Minnesota, and Dorothy L. Robles, Rural Route Two, were in an accident at 5 p.m. Friday in the 2800 block of Madison Avenue.

Obituaries

BELLMANN, RUDOLPH "RUDY", Franklin Street, Troy, Ill. Entered into rest at 11:55 a.m. Saturday, March 3, 1973, at St. Joseph's Hospital, Highland.

Beloved husband of Mrs. Arlene (Helmkamp) Bellmann; dear father of Miss Martha Bellmann and Mrs. Joan Eberhart; dear brother of Oscar Bellmann, Mrs. Rose Heins, Miss Norma Bellmann, Miss Edna Bellmann and Mrs. Irma Wittke.

Visitation at EDWARDS FUNERAL HOME, Troy, until 10 a.m. Tuesday, March 6, when he will be taken to St. Paul's Lutheran Church, Troy. He will lie in state until 2 p.m. when services will be held. Interment Valley View Cemetery, Edwardsville.

EATON, MRS. EMMA JANE, 1649 Olive St. Entered into rest 4:10 p.m. Thursday, March 1, 1973, at St. Joheph's Hospital, Highland, Ill.

Beloved wife of the late John Eaton; dear mother of Mrs. Lela Henn, Mrs. Velma Rayburn, Mrs. Ina Hamm; dear sister of Roy Hinton and Mrs. Maude Ishmel; dear grandmother and great-grandmother.

Her remains were taken from DAVIS FUNERAL HOME, 21st Street and Cleveland Boulevard to Filmore, Ill. for services at 1 p.m. Sunday, March 5. Interment Fillmore Cemetery.

FOLEY, THOMAS "YOUNG TOM", 1724 Bremen Ave., Granite City, Ill.

Entered into rest at 12:10 p.m. Saturday, March 3, 1973, at home.

Beloved husband of Mrs. Edna Foley; dear father of Mrs. Nancy Earney, Mrs. Linda Krieger and Mrs. Cathy Grimshaw; dear brother of Richard Foley, Mrs. Dolores Hill, Mrs. Mary Slaby, Mrs. Jeri Hill and Mrs. Ruth Ochoa; dear grandfather, law and uncle.

Services 10 a.m. Tuesday, March 6, at MERCER MORTUARY Chapel, 1416 Niedringhaus Ave. Interment Lakeview Memorial Gardens Cemetery, Belleville.

HEFLIN, GILBERT CORNELIOUS, 1734 Edison Ave. Entered into rest about 3:30 p.m. Friday, March 2, 1973.

Beloved husband of Mrs. Mattie Heflin; dear father of Louis and Dotson Heflin, Mrs. Opal Peterson, Mrs. Willie Blaylock and Mrs. Ann Kinzy; dear brother of Olmon and George W. Heflin, Mrs. Eldie Wyatt, Mrs. Mannie Lee, Mrs. Mattie Brumley, Mrs. Floyd Hutcherson and Mrs. Doshie Gilmore.

Services at the Milligan Funeral Home, Dover, Tenn., at 2 p.m. Monday, March 5. Interment Red Top Cemetery, Dover. Visitation was held at the MERCER MORTUARY, 1416 Niedringhaus Ave., Saturday and Sunday.

HOWLAND, CHARLES, 2337 Lincoln Ave. Entered into rest 3:35 a.m., Sunday, March 4, 1973, St. Elizabeth Hospital.

Dear father of Charles Jr. and Richard Howland; dear son of Mr. and Mrs. Edward Howland; dear brother of John, Luther, Ronald, Wayne and Larry Howland, Mrs. Charlotte Minks, Mrs. Priscila Backburn, Mrs. Patricia Maxwell, Mrs. Sheila Cronister and Mrs. Maxine Jurgena.

Funeral services 2:30 p.m. Tuesday, March 6, at MERCER MORTUARY Chapel, 1416 Niedringhaus Ave. Interment St. John Cemetery, 2901 Nameoki Road. Visitation after 7 p.m. today.

JUDEMAN, DALE EVAN, 3711 Kirkpatrick Homes, Granite City, Ill. Entered into rest at 1:30 p.m. March 3, 1973, at St. Elizabeth Hospital.

Dear son of Mrs. Christine Judeman of Granite City; dear brother of David and Daniel Judeman.

Services 1 p.m. Tuesday, March 6, at MERCER MORTUARY Chapel, 1416 Niedringhaus Ave. Interment Lake Charles Park Cemetery, St. Louis.

PETRAS, MRS. ELIZABETH, 1622 Maple St. Entered into rest 10:35 p.m., Thursday, March 1, 1973, at St. Elizabeth Hospital.

Beloved wife of the late Steve Petras; dear mother of Mrs. Elizabeth Balsai, Mrs. Julia Oros, Mrs. Mary St. John, Mrs. Katie Weiser, Mrs. Ann Kovach; dear sister of Alex and John Reszley; dear grandmother and great-grandmother.

Her remains were taken from PIEPER FUNERAL HOME, 1929 Cleveland Blvd. at 8:30 a.m. today, March 6, to St. Joseph Catholic Church for 9 a.m. mass. Interment Sunset Hill Cemetery, Edwardsville Township.

STENGEL, PHILLIP JOHN, 115 Rose Lane, Cahokia. Entered into rest at 9:43 p.m. Friday, March 2, 1973, at Cardinal Glennon Hospital, St. Louis.

Dear son of Mr. and Mrs. Donald Stengel; dear brother of Mrs. Donna Eisenhour, Mrs. Pamela Schneeberger, Donald Bruce Stengel and Misses Sharon, Barbara and Melanie Stengel.

Funeral 9:30 a.m. Wednesday, March 7, from the KASSLY CAHOKIA MORTUARY, 1201 Camp Jackson Road, Cahokia, to Holy Family Church, Cahokia, for 10 a.m. Requiem Mass. Interment Mount Carmel Cemetery, Belleville. The Rosary will be recited at 8 p.m. Tuesday at the funeral home where friends may call from 5 p.m. to 9 p.m. Monday and 10 a.m. to 9 p.m. Tuesday.

STEPHENS, MRS. BRENDA G., 4860 Warnock Ave. Entered into rest at 8 a.m. Saturday, March 3, 1973.

Beloved wife of Clarence J. Stephens Jr.; dear daughter of Mr. and Mrs. James Hotz; dear sister of Miss Susan Hotz and Ricky, Randy, Eddie and James Hotz.

Funeral 9:30 a.m. Tuesday, March 6, from PIEPER FUNERAL HOME, 1922 Cleveland Blvd., to St. Elizabeth Catholic Church, Pontoon and Johnson roads for 10 a.m. Mass. Interment Calvary Cemetery, Edwardsville Township. Friends may call after 4 p.m. Monday. Prayer services 7:30 p.m. Monday.

STREET, MRS. ELIZABETH NADINE (SMITH), Pleasant Rest Nursing Home, Collinsville, formerly of Madison. Entered into rest 6:50 p.m. Saturday, March 3, 1973, at the Pleasant Rest Nursing Home.

Beloved wife of George Street; dear mother of Bill Bancroft; dear grandmother of John and Richard Bancroft.

Funeral services 10 a.m. Tuesday, March 6, LAHEY FUNERAL HOME Chapel, 501 Madison Ave., Madison. Interment Sunset Hill Cemetery, Edwardsville Township. Friends may call after 7 p.m. Monday.

WILLIAMS, MRS. OLIVE OLGA, 301 Sunny Shores Mobile Home Park, Mitchell. Entered into rest 6 a.m. Sunday, March 4, 1973, at home.

Beloved wife of the late Walter Williams; dear mother of Mrs. Rosella Ryan and Miss Rosemary Williams; dear grandmother and great-grandmother.

Funeral service 9 a.m. Wednesday, March 7, MERCER MORTUARY Chapel, 1416 Niedringhaus Ave. Interment Calvary Cemetery, St. Louis. Visitation after 7 p.m. Monday.

MONUMENTS
SAMPSON MONUMENT SALES
Harry Sampson, Owner 656-1640
R. R. 6, EDWARDSVILLE, ILL.
Opposite Sunset Hills Cemetery

Monuments and Markers
NEW GLEAMING STOCK WORK
ARRIVING CONSTANTLY
OPEN SUNDAY
Cocagne
MONUMENT WORKS
1711 State St. 876-0426

March Winds Are Blowing In

5% on Passbook Savings!!!

Come In Today and Open An Account at

First Granite City Savings and Loan

5¼% on 6 Month Certificates ($5,000.00 Minimum)
5¾% on 1 Year Certificates ($5,000.00 Minimum)
6% on 2 Year Certificates ($10,000.00 Minimum)

"Equal Housing Lender"

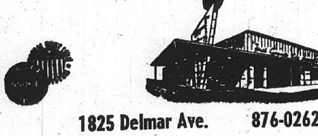

1825 Delmar Ave. 876-0262 Granite City

CLEAN CRAFT CLEANERS
ONE HOUR CLEANING
THIS WEEK'S SPECIAL
PLAIN
SKIRTS and SWEATERS
Each 64c
MOTH AND MILDEW PROOFING PLUS DEODORIZING
2601 MADISON AVE. PICK UP & DELIVERY PHONE 876-7722

By Press-Record Staff Photographer

LIONS' GLAUCOMA VAN used for free eye screening Friday in Madison. The van was here for three hours Friday and tested an almost constant line of Quad-City area residents for the disease which increases pressure within the eyeball, damages the optic disc and can lead to blindness.

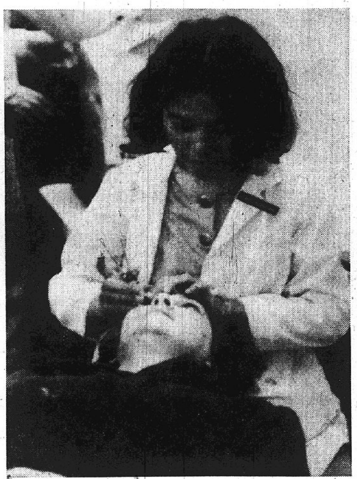

By Press-Record Staff Photographer

TESTING FOR GLAUCOMA, Dr. Chaovanee Aroonsakul uses an eye pressure gauge to test Mrs. Jeanette Morlen, 2716 Stratford Lane, during free glaucoma screening in Madison Friday. The free program is sponsored by the Lions Clubs of Illinois.

St. Mark's Dinner Set

The Holy Name Society of St. Mark's Catholic Church in Venice will hold its 23rd annual corned beef, ham and cabbage dinner in the church basement from noon to 6 p.m. Sunday, March 11. Admission is $2 for adults and $1 for children under 12.

SAVE TIME-SAVE MONEY
USE WANT ADS

Mental Health Board To Hire Psychiatrist

Work with emotionally distrubed children and their parents has been yielding concrete results and should improve even more when a part-time child psychiatrist joins the staff of the Quad-City Mental Health Clinic by next month, the board of directors of the clinic was told during its regular meeting Thursday night.

Bob Carney and Carl Meyer, staff members of the clinic, made the prediction while reporting on the Child Behavior Modification Program they have placed in operation here.

Plans for the annual dinner of the clinic April 13 were discussed. The board approved Dr. Paul DeWald, a psychoanalyst in private practice in St. Louis, as the speaker for the event. A location has not been determined.

GIRL, 13, ARRESTED

A Granite City girl, 13, was arrested last week at the W. T. Grant Store on a charge of theft.

FREE TOUR LITERATURE AT HOLIDAY SERVICE

Pashoff Heads Society For Crippled Children

Louis Pashoff was elected to the office of president of the Granite City Society for Crippled Children in a meeting last week at the Elks Lodge.

Other officers who will serve for the 1973-74 year are William F. Kinder, vice-president; Miss Barbara Watz, secretary; Ralph Astorian, treasurer, and the board of directors.

The directors include Arshag Astorian, Roger Bowler, Mrs. Julianne Burns, Mrs. Lily Chaboude, Walter Christiansen, Mrs. Fannye Epstein, Earl Fronabarger, Mrs. Bonnie Lazenby, Leo Lipe, Roy Lynn, Junior Mathis, Anthony Michel, Mrs. Catherine Michel, Mayor Donald Partney, Edwin F. Reiske, Avery Schermer, Mrs. Reyth Stallings, Robert Stevens, the Rev. Dr. Paul Surbey, Mrs. Mildred Talley and Robert Thomas.

Regular monthly meetings of the group are held from October through February with an installation dinner set for June 27.

During the meeting, plans were discussed to enter a decorated float in the Shriners parade in June, and to operate a booth at the Jaycee Homecoming, also set in June.

Members also will provide a booth with informational booklets at the July 4 celebration in Wilson Park, and on May 6 are to tour Shriners Hospital in St. Louis and present a check in the amount of $1,000 to the Shriners.

Members voted to provide financial aid to two local boys to attend a summer camp near Carbondale.

AWNINGS—G. C. GLASS CO.
18th & EDISON, 877-5400

Cupid's Corner

by Peggy Nickles

Registered Bridal Consultant

Hudson JEWELERS

Granite City and Edwardsville

Sometimes we run into a Jet Age plot even in such ancient fables as the Arabian Nights. The Enchanted Horse was a fast, high-flying horse which was controlled by knobs — one for flying and one for landing.

A handsome and daring Persian Prince mounted the Enchanted Horse for a trial flight and turned the flying knob. Many hours and a thousand miles away, he landed in the courtyard of the beautiful Princess of Bengal. In due time she agreed to fly back to Persia with him for their Wedding at the family palace. But a wicked Hindu magician, who owned the Enchanted Horse, kidnaped the princess for revenge and flew with her to another distant country, which was ruled by a Sultan. The Sultan captured them and disposed of the Hindu—then decided to marry the princess himself.

The princess pretended madness and the Sultan sent word to all countries that a rich reward awaited any physician who could cure his princess — so that he could marry her. The prince disguised himself as a physician and slipped into the Sultan's country. He announced that he could restore her sanity but that he would need the Enchanted Horse as part of the treatment — then disappeared into a cloud of smoke and flew back to Persia in a couple of hours, where they lived happily.

Hudson Jewelers is a House of Enchantment for every Bride and her Prince Charming, with Jewels of incomparable quality for her lovely fingers, rich Silver for her table, luxurious China and delicate Crystal to complete her perfectly coordinated Table-top, and rare artfully made gifts from foreign lands to help make her life full of happiness. Do come on in to Hudson's House of Enchantment for all your Wedding Dreams.

CURRENT BRIDES

Linda Eddy
Kristy Henson
Vickie Antonopoluos
Brenda Brown
Linda Mason
Rosemary Boyd
Sheri Hackenthal
Carol Dorsch
Verna Wickham
Jo Ann Meyer
Pamela Kitchen
Carole Lenn Cuchna
Margaret Floyd
Brenda Bird
Sheryl Blockberger
Barbara Knapp
Carol Gauen
Sue Ann Welsh
Gale Ramey
Gail Nickell
Patricia Bryarly
Deborah Moore
Paulette Golz
Linda Hancock
Mary Ann Abramovich
Alma Cassy
Sharon Borth

SECURITY

A FIRST BANK PERSONAL SERVICE SAFE DEPOSIT BOX

March is National Safe Deposit Box month. First Bank cordially invites you to visit our safe deposit vault, join us for a cup of coffee and allow us to show you our facilities and explain how security and peace of mind can be yours for only pennies per week.

HELPING IS OUR BUSINESS

FIRST GRANITE CITY NATIONAL BANK

Member Federal Deposit Insurance Corporation

MON., TUES., WED.
MARCH 5, 6, 7

NOTICE! WE RESERVE THE RIGHT TO LIMIT QUANTITIES.
"NONE SOLD TO DEALERS"

TRI CITY GROCERY CO. THREE GENERATIONS OF LOW PRICES

U.S. GOV'T. GRADED "CHOICE"
Shoulder Roast lb. 97¢

U.S. GOV'T. GRADED "CHOICE"
Swiss Steaks Round Bone Shoulder lb. $1.19

GREAT FOR SEASONING
Smoked Ham Hocks lb. 79¢

GRADE "A" HOMOGENIZED
Ecco 1% Milk gal. jug 79¢

"JERSEY FARM"
Sandwich Bread 3 24-oz. loaves $1

KRAFT SALAD DRESSING
Miracle Whip quart jar 57¢

KEEBLER KEEBIES - - - - - - 19-oz. 69c
CLUB CRACKERS - 16-oz. 53c

"JIF" CREAM
PEANUT BUTTER 12-oz. jar 49¢

Wash & Comb shampoo
DOESN'T TANGLE HAIR
7-oz. size $1.29

"DADS" Root Beer Reg. or Diet 6 10-oz. btls. 69¢

"FLAVOR-KIST"
Double Choc. Chip Cookies 12-oz. bag 59¢
Co'nut Creme Sandwich 16-oz. pkg. 49¢

"A-1" Steak Sauce
5-oz. Bot. 40¢
10-oz. Bot. 69¢

P.D.Q. CHOCOLATE FLAVOR BEADS 12-oz. bot. 57¢

NABISCO RITZ CRACKERS 16-oz. pkg. 53¢

"CREAMETTES"
ELBO RONI 2 lb. pkg. 50¢

"CHEF BOY-AR-DEE"
Spaghetti with Meat Dinner 18-oz. pkg. 61¢
Spaghetti Meatless Dinner 18-oz. pkg. 61¢

KAS TWIN PACK POTATO CHIPS 9-oz. pkg. 59¢

DOLE PINEAPPLE JUICE 46-oz. can 39¢

"CHAP-NO-MORE"
SKIN LOTION
For Dry, Chapped Hands
8-oz. Bot. 79c

SUNSHINE KRISPY SALTINES 1-lb. box 43¢

SUNSWEET PRUNE JUICE 40-oz. bot. 63¢

"ONE-A-DAY" VITAMINS
Reg. 60-ct. pkg. $1.59
WITH IRON 60-ct. pkg. $1.99

"ONE-A-DAY" VITAMINS
Reg. 100-ct. pkg. $2.39
WITH IRON 100-ct. pkg. $2.79

Silken Legs SHAVING CREAM 7-oz. bomb 89¢

S.O.S. SCOURING PADS 10-in pkg. 34¢

"Dixie Cup"
BATHROOM DISPENSER 25-in pkg. 29¢

"ANACIN"
HEADACHE TABLETS 100-ct. bot. $1.07

Faultless Fabric Finish 20-oz. bomb 69c
Spray Starch 24-oz. bomb 69c

NIAGARA LAUNDRY PRE-SOAK 16-oz. bomb 89¢

"Cling Free"
FABRIC SOFTNER 7-oz. bomb 99¢

"MAGIC"
SPRAY SIZING 20-oz. bomb 63¢

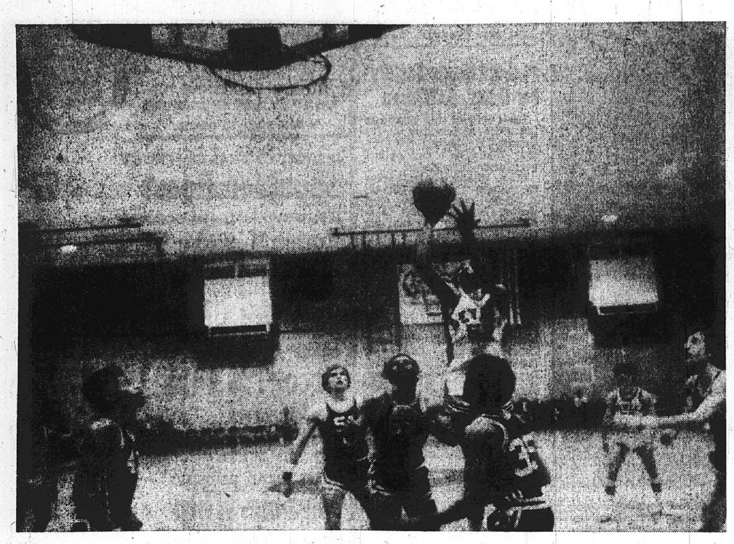

By Press-Record Staff Photographer

RISING TO THE OCCASION, Ron Henry (52), high-scoring 6-5 junior, aims for the goal in this view of Thursday's Venice-Lebanon regional game at Dupo. The Venice quintet won 64-58 and the victors' Henry led the scoring with 24 points.

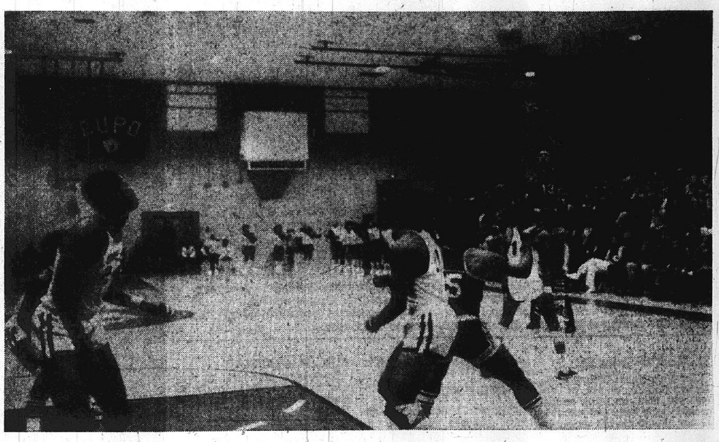

By Press-Record Staff Photographer

SHORTEST DISTANCE to the basketball goal is sometimes a long-distance shot, in this case arched toward the ceiling by Jerry Belford (13), a 5-11 senior guard on the Madison High School quintet. His Trojans were eliminated 85-70 by Lovejoy in their Dupo regional meet semifinal clash Thursday night. In the picture, three Dupo players wait under the basket for a possible rebound.

Press-Record

Sports

Page 6 Mon., Mar. 5, 1973

Venice Wins Regional Cage Crown, To Meet Nokomis Tuesday in Sectional

The Venice High School Red Devils won their first regional basketball championship Friday when they put Lovejoy of Brooklyn away 54-46 at Dupo. They advanced to the Vandalia Sectional Tournament and will play Nokomis at 7:30 p.m. Tuesday.

"We were ready for this one against Lovejoy," Venice Coach Bill Ohlendorf said. "Our team played one great ball game. Lovejoy did not get a chance to run and our defense was really on the mark.

"They got confused as we were continually switching our defense which threw them off balance. We went from our standard man-to-man to a box-and-one and on out-of-bounds situations we went to a 2-1-2 zone."

"Our defensive switches were done without the benefit of a practice. We had a meeting before the game, talked about it and got the team on the floor to go over the positions briefly.

A shootout between Lovejoy's 6-6 Center Darryl Winston and 6-5 Devil Ron Henry highlighted the game. Winston barely outscored Henry 25-23, but Henry tagged 10 of his points in the third quarter when the Devils outpointed Brooklyn 18-8.

At the end of each quarter Venice had leads of 12-8, 22-18 and 40-26. Lovejoy tried a comeback, outscoring Venice 20-14 in the final quarter.

Lovejoy had 18 turnovers and the Devils six. From the floor Venice shot 53% hitting 21 of 40 shots. Lovejoy made 22 field goals.

The free-throw line played an important role as Venice tallied 12 to Lovejoy's 2. In the foul department Brooklyn committed 17 and Venice nine. Venice controlled the backboards 29-25.

Adding to the winning effort were Cornelius Wiley with 10 points, Dan Severs 8, Tony Sitton 7 and Ray Mosby 6.

In commenting on Tuesday's action against Nokomis Ohlendorf said, "I saw them play a week ago and they are good and have a 22-4 record. They have size, are very physical, seem to shoot and rebound well.

"We will play our basic man-to-man defense and may try to run a bit. They seemed a little void of quickness and we will try to use our speed against them."

Venice downed Lebanon 64-58 and Lovejoy gained revenge for an earlier defeat at the hands of Madison by defeating the local Trojans 85-70 in semi-final games Thursday night in advancing to the final round.

The Red Devils experienced an early scare as Lebanon held a 17-15 lead at the end of the first quarter, but the Devils came back in the second period with 20 markers for a 35-30 advantage at the intermission. It was 53-44 going into the final stanza and VHS coasted in.

Henry took scoring honors in the game with 24 points for the winners. Other Devils in the point column were Wiley with 15, Mosby 9 and Severs and Sitton 8.

The Devils outshot the losers from the field 29 to 21, Lebanon garnered 16 points from the free-throw line while Venice added six. Officials called 16 personal fouls against Venice and eight against Lebanon.

With the loss to Loevjoy, Madison's season came to an end with a record of 14 victories and 11 defeats.

It appeared at first that Coach Larry Graham's Trojans could repeat its triumph over Lovejoy in the Dupo Holiday Tournament as the two teams battled to a 19-19 draw in the first quarter.

But the Wildcats from Brooklyn opened it up in the second period, outscoring Madison 27-12 to take a half-time lead of 46-31 and then went into the final eight minutes with 67-44 advantage. The Trojans finished strong with 26 points, but it was too late.

The Wildcats surge came as the result of a 42-point performance by its ace Darryl Winston.

Anthony Mathews contributed 23 points to the Trojan effort, while 6-2 Charles Lucas added 12, Rudolph Bradley 11, Chris Stanley 10, Jerry Belford 6 and Roger Glasper and Darrell Franklin 4.

The Wildcats showed their strength from the charity line, garnering 25 free throws to 12 for the Trojans, and barely outshot the losers from the field 30 to 29. Officials called 22 fouls against each team.

It was the final game in the prep careers of four Trojan seniors — Mathews, Glasper, Belford and Lucas. Stanley, Ronny Glasper, Kevin Boy, John Henke, Jeff Stanley and Alvin Wigfall are juniors and Franklin and Bradley are sophmores.

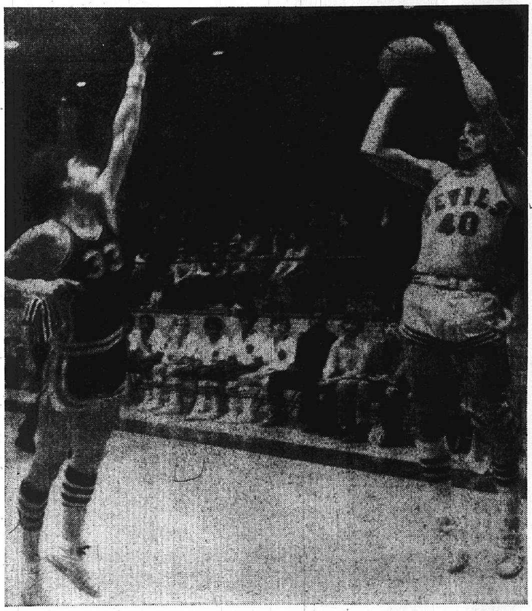

By Press-Record Staff Photographer

INTENSE CONCENTRATION is reflected on the face of Dan Severs (40), six-foot senior Venice High School basketball player, as he jumps and shoots the ball during Thursday night's Dupo regional Class A tournament semifinals. Guarding him is Morris (33) of Lebanon. The Venice Red Devils won 64-58 to advance to the tourney championship game.

To the Woman who Craves Freedom...

FREEDOM FROM DETAIL
FREEDOM FROM FINANCIAL WORRY
FREEDOM FROM RECORD KEEPING
FREEDOM FROM WASTED TIME
.....there's no greater boon than a Checking Account. We'll welcome yours!

American NATIONAL BANK OF GRANITE CITY

FEHLING AT NAMEOKI ROAD • GRANITE CITY, ILLINOIS

876-1240

Member F.D.I.C.

Drag Races Halted by Rain

Rain halted the grand opening drag racing program yesterday at St. Louis International Raceway south of Madison.

Time-trials for more than 200 cars got underway at 9 a.m. Sunday and continued until rain dampened the track about 1 p.m. The regular program, starring the wheel standing Little Red Wagon of Bill "Maverick" Golden, was to have started at 2 p.m.

Wayne Minert, owner and operator of the track, announced that eight nitro-fuel injected funny cars will highlight next Sunday's program. Entries bidding for shares of the $5,000 purse include the Guthrie & Burton Mach I Mustang of St. Louis, the 1972 international funny car point champion, and Tom Kenny's Red Baron Camaro, Dwayne Mullings' Pontiac Firebird, Jack Dittmar's Der Mini Brute, Vic Tiffan's Mustang, Gaglione & Emerson's Dodge Charger, Joe Arrigo's mini-Camaro and the Vega of Joe Amato from Chicago.

Time trials for all professional, semi-professional and amateur classes will begin at 10 a.m. and eliminations are set for 2 p.m. General admission is $3.

Schmitt Heads Coaches Group

Granite City High School's head wrestling coach, William Schmitt, will be installed Satururday as president of the National Wrestling Coaches' Association during the national convention in Seattle, Wash.

The convention will open with executive sessions Wednesday and will continue through the installation. Schmitt is a former vice-president of the association and has served as its president-elect the past year.

CALL YOUR REALTOR
MORRISS REALTY CO.
876-4400

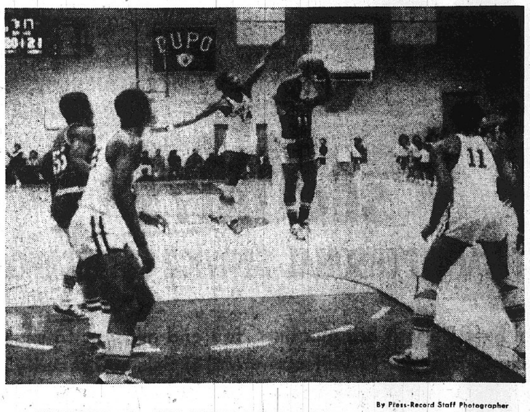

By Press-Record Staff Photographer

CLOSENESS OF THE SCORE is indicated by a 21-20 tally in a Dupo regional basketball game won 85-70 by Lovejoy Thursday. Roger Glasper (11) of Madison High School is shooting in this view of the action, and No. 55 in the green uniform is Alvin Wigfall, 6-3 MHS junior center. It was tied 19-19 after the first quarter but Lovejoy soared to leads of 46-31 at halftime and 67-44 after three periods.

Warriors Set For Regionals

Granite City High School's basketball Warriors will meet Collinsville in the opening round of the Class AA Regional Tournament at 7:30 p.m. Tuesday.

The Warriors are seeded third with a 6-16 record and the Kahoks of Collinsville (20-2) are seeded first.

The Edwardsville Tigers (18-6), seeded second, will play fourth-seeded Roxana (13-11) at 7:30 p.m. Wednesday. The championship game is set for 7:30 p.m. Friday.

The winners will advance to the Class AA Sectional Tournament March 13-14 and 16 in East St. Louis.

The Super-Sectional will be played March 20 at Carbondale and the State Finals are set for March 23-24 at the University of Illinois.

STORM WINDOWS & DOORS
GRANITE CITY GLASS CO.
877-5400

YMCA Soccer

SATURDAY, March 3

Senior Atoms

Water Co. 4, St. John's 0
MAC Panthers 2, St. Elizabeth Chargers 0

Junior Bantams

St. Margaret Mary 7, Ramsy Bi-Rite 0
St. Elizabeth Angels 1, AAA Bookkeeping 1

Senior Bantams

Mitchell Jets 2, Mercer Mortuary 1
St. Elizabeth Kickers 5, St. Margaret Mary 2

Senior Midgets

St. Elizabeth Tigers 3, MAC Cubs 2

SUNDAY, March 4

Junior Midgets

Amsco Plumbing 2, St. Elizabeth Stars 0

Park Basketball

THURSDAY, March 1

Classic League
Blue Division

St. Elizabeth Hospital 72, Twilight Tavern 52
Rounders 74, Drive-in Liquors 70

Church League
Red Division

Second Baptist 65, Emanuel Baptist 55

MONDAY, March 5

Classic League
Red Division

Guild vs. Lord Nelson 7:30 p.m. Grigsby
Sportsman's Club vs. St. Mary's 8:30 p.m., Grigsby

Church League
Red Division

Second Baptist Green vs. Nameoki Methodist 7:30 p.m., Coolidge
Emanuel Baptist vs. City Temple Crusaders 8:30 p.m., Coolidge

Church League
Red Division

Second Baptist Green vs. Nameoki Methodist 7:30 p.m. Coolidge
Emanuel Baptist vs. City Temple Crusaders 8:30 p.m. Coolidge

TUESDAY, March 6

Blue Division
Playoffs

Game 1, 7:30 p.m., Grigsby
Game 2, 8:30 p.m., Grigsby

WEDNESDAY, March 7

Classic League
Red Division

Croation Home vs. Victory Tavern, 7:30 p.m., Grigsby

THURSDAY, March 8

Classic League
Playoffs
Red Division

Game 1, 7:30 p.m., Grigsby
Game 2, 8:30 p.m., Grigsby

Church League
Red Division

Nameoki Methodist vs. Emanuel Baptist 7:30 p.m., Coolidge

Red Devils Set For Sectional

The Venice High School Basketball Red Devils, now 26-1 and winners of the Dupo (Class A) Regional Tournament, will travel to Vandalia for a 7:30 p.m. game Tuesday with Nokomis (22-4).

If the Devils win they will play in the championship game at 7:30 Friday, against the winners of the St. Elma (13-12) and Triad (17-11) game at 7:30 p.m. Wednesday.

The winners of the Sectional tournament then will play on March 13 in the super-sectional at Carbondale.

The class A State finals will be held March 16-17 at the University of Illinois.

By Press-Record Staff Photographer
PHIL LAPINSKI

By Press-Record Staff Photographer
JOHN NIEBUR

By Press-Record Staff Photographer
DAN HEATH

GCHS Matmen 9th in State Finals, 3 Win Place Honors

The Granite City High School wrestlers finished ninth in the state finals Friday and Saturday at the University of Illinois.

Three of the five Warriors who competed in the Assembly Hall placed among the top wrestlers in the state. Phil Lapinski (105 pounds) was fourth, John Niebur (112) finished fifth and Dan Heath (132) was sixth.

Although the Warriors were unable to duplicate the state championship earned in 1965, the ninth-place finish was the highest in recent years as it surpassed 28th in 1971 and the 17th in 1972.

Loss of a dispute concerning one of Niebur's matches cost the Warriors seven points and an assured third place finish.

Fenton of Bensonville won its first state crown with 29½ points. Sterling was second with 25, trailed by Cahokia with 22, Joliet West and Maine East 20, Moline 19, Dixon and East Leyden 18½, Granite City 17½, West Chicago and Bloomington 19.

At the end of Friday's two rounds, Granite City was second behind Fenton 8 to 7½. Two Warriors, Kerry Johnson (119) and Ken Nolen (145), were eliminated during Friday's matches.

The dispute which cost the Warriors third place concerned one point which would have made the difference for Niebur during an over-time match with Gary Matlock of Yorkville, the eventual champion. Matlock has a 34-0 record.

During overtime, Niebur, trailing 3-4, escaped which would have tied the score, but the referee ruled the wrestlers were off the mat when the escape occurred and therefore did not count.

If the score had been tied, it is believed Niebur would have won at the end of overtime on a referee's decision since Matlock had been called for stalling. A victory would have assured Niebur second in the state and possibly a championship.

Niebur defeated Pekin 9-5 and New Trier West 12-2 in Friday's bouts. He then lost to Grant High School in the consolation bout by a fall in 4:58. He rallied in the fifth-place match to down Ed Parkenson of East Leyden 7-5.

Lapinski earned fourth in the state by defeating Evergreen Park 7-3, losing to Joliet Central 3-8, winning a 6-4 decision over St. Charles, pinning his Peoria Woodruff opponent in 3:48, downing Maine West 4-2 and then in his bid for third, losing to Bob Schmidt of East Moline 1-3.

Heath opened with a 7-5 win over Normal University High School, but was pinned in the second round by Glenbard North in 3:05. He won a Mundelein Carmel bout by default when his opponent suffered a shoulder injury and then earned a 1-0 decision over Palatine. In his bid for fifth place, Heath lost 0-4 to Raymond Masek of Kelvyn Park.

Central Game Set

The lettermen-faculty basketball game of Central Junior High School will be held at 7 p.m. today in the Granite City High School gym. Advance tickets are 50-cents at the school office and will be 75-cents at the door.

READY MIX CONCRETE
CALL LYBARGER
452-3107 or 452-6180

ELKS FATHER AND SON 1973 Sports Award banquet held Thursday at the local Elks lodge where 56 trophies to individual team members and seven championship team trophies were awarded. Eleven special awards were presented to boys for outstanding individual efforts.

Elks Laud Players at Sports Award Banquet

Young members of the Granite City Elks baseball, football, soccer and bowling teams were guests at the Elks annual Father-Son Sports Awards Banquet held Thursday night at the Elks Lodge.

The Elks awarded 56 trophies to individual members of the teams which had won the clubs seven championship team trophies in 1972.

Don Miller, head warrior track coach, was the guest speaker and aided in the presentation of the individual awards with Elk team coaches Bob Patrick and Ralph Price.

Elk baseball team coach Don Hasty was presented a trophy for managing his team to a third-place finish in the Granite City Park District midget division.

The Elks second year Atom baseball team won the Park District league and playoff championships and finished first in the Granite City Invitational Tournament.

Members of the team awarded trophies were Alan Schmidt, Jim Wroystek, Robbie Chapman, Bart Gardner, Troy McIlroy, Drew Clark, Paul Batson, Brian Patrick, John Luehmann, Scott Blaylock, Mike Johnson, Tim Dix, Carl Luehmann and manager Bob Patrick.

In the Park District flag football program the Elks seventh-grade team won the legaue playoff championship after a second-place finish in the league.

Memebers of the team awarded trophies were Rick Willaredt, Darell Hasty, Dan Mannogian, Mike Forshee, Dave Price, Jay Huebner, Larry Houston, Robert Rongey, Mark Patrick, Jon Dillard, Mark Cotter, Craig Perkins and coaches Price and Patrick.

The Elks third and fourth grade flag football team went undefeated in league play and finished as league playoff runner-ups. Members of the team awarded trophies were Joey Spanberger, Mike Hassler, Jody Fenton, Jeff Patrick. Tom McGowan, Jeff Puryear, Brian Patrick, John Luehmann, Robbie Chapman, Bart Gardner, Troy McIlroy, Drew Clark, Paul Batson, Carl Luehmann, Scott Blaylock, Alan Schmidt and manager Patrick.

Eleven special awards were presented to boys for outstanding individual effort. Players awarded trophies were baseball, Tim Dix; football, Joey Spanberger and Robert Rongey; and baseball and football, Mike Forshee, Dan Monoogian, Larry Houston, Troy McIlroy, Alan Schmidt, Carl Luehmann, Bart Gardner and Paul Batson.

School Basketball

THURSDAY, March 1
Semifinals
Dupo Regionals
Venice 64, Lebanon 58
Brooklyn Lovejoy 58, Madison 70
Triad Regional
Highland St. Paul 85, Worden 59
Triad 62, Marquette 57
Freeburg Regional
Marissa 70, Waterloo 67
Freeburg 68, Waterloo Gibault 40
Staunton Regional
Litchfield 64, Mt. Olive 58
Okawville Regional
Aviston Central 61, Carlyle 59 (OT)

FRIDAY, March 2
Regional Tourneys
Champsionships
Dupo Tourney
Venice 54, Lovejoy 46
Triad Regional
Triad 78, Highland St. Paul 76 (OT)
Freeburg Regional
Marissa 57, Freeburg 53
Staunton Regional
Nokomis 39, Litchfield 37
Okawville Regional
Aviston Central 60, Okawville 52
East St. Louis 73, Alton 54
Collinsville 62, Belleville East 55
O'Fallon 62, Jerseyville 60
Collinsville Regional

TUESDAY, March 6
Granite City vs. Collinsville, 7:30 p.m.

WEDNESDAY, March 7
Edwardsville vs. Roxana, 7:30 p.m.

FRIDAY, March 9
Championship game, 7:30 p.m.

AWNINGS—G. C. GLASS CO.
18th & EDISON, 877-5400

High Rollers

THURSDAY
At Bowland
Gutter Gals League
Shirley Copeland — — — 214
Sandy Cline — — — — — — 523
Senior Citizens League
American Division
Ray Lerch — — — — — — — 194
Harry Summers — — — — 558
Clara Schillinger — — — 149
Ted Waller — — — — — — — 440
National Division
George Barker — — — — 222
Carl Waller — — — — — 586
Maudie DaMotte — — — — 188
Hazel Bluemner — — — — 458
B.P.O.E. 1063 League
Earl Thompson — — — — 227
Millard Schwendemann — 606
I.U.O.E. 148 League
Jean Sexover — — — — — 220
Bob Schmidt — — — — — — 588
St. John's Brotherhood
Ken Bolton — — — — — 237, 627
GC Steel Women's League
Carol Hotson — — — — — — 195
Delores Corbitt — — — — 517
Welcome Wagon League
Judy Bolton — — — — — — 206
Barbara Smith — — — — — — 497
FRIDAY
At Tri-Mor Bowl
CFU 222 Ladies League
Eva Mauer — — — — — 173, 447
Friendship League
Aleene Moore — — — — — — 192
Evelyn Wilson — — — — — 521
Joe Balser — — — — — 196, 543

WALLET STOLEN

Frances E. Starling, 201 Holiday Park, reported at 7:25 p.m. Friday that while she was shopping at the National Food Store someone stole a brown plastic wallet from her purse. It contained $3, a personal check for $53, Social Security card, driver's license, pictures and papers.

BUTCH'S CHAIN LINK FENCE
1331 IOWA

Grant City
20 Nameoki Village
TUESDAY COUPONS
TUESDAY, MARCH 6 ONLY

TUES. MAR. 6 ONLY — WITH THIS COUPON
AREA RUG $3.96
• 27x45/Reg. $5.66
• 100% Nylon/Washable
• Non Skid Back
W. T. GRANT CO.

TUES. MAR. 6 ONLY — WITH THIS COUPON
NYLON HAIR BRUSH 73¢
• Reg. $1.00
• DuPont Lucite
• Limit 2
W. T. GRANT CO.

TUES. MAR. 6 ONLY — WITH THIS COUPON
REMNANTS 3 yds. $1.00
• Cotton/Bark Cloth
• Asst. Prints/Solids
• Limit 6 Yards
W. T. GRANT CO.

TUES. MAR. 6 ONLY — WITH THIS COUPON
JIGSAW PUZZLE 74¢
• Milton Bradley
• 500 to 1000 Pieces
• Limit 2
W. T. GRANT CO.

TUES. MAR. 6 ONLY — WITH THIS COUPON
MEN'S WORK GLOVES 64¢
• Reg. 88c
• Canvas
• Limit 2 Pair
W. T. GRANT CO.

TUES. MAR. 6 ONLY — WITH THIS COUPON
WOMEN'S BLOUSES $1.44
• Size 32-38/Reg. $2.00
• Sleeveless/Square Bott.
• Permanent Press
• Limit 2
W. T. GRANT CO.

TUES. MAR. 6 ONLY — WITH THIS COUPON
LIFELIKE FRUIT 33¢ each
• Reg. 46c/Life Size
• Pear/Peach/Banana Apple/Orange
• Limit 5
W. T. GRANT CO.

TUES. MAR. 6 ONLY — WITH THIS COUPON
SEWING CHEST $1.54
• Reg. $1.99/Sturdy Plastic
• Portable/lightweight
• Holds Curlers/Cosmetics
• Limit 2
W. T. GRANT CO.

TUES. MAR. 6 ONLY — WITH THIS COUPON
RUFFLED Tier Curtains $1.67 pair
• Embroidered/Reg. $2.22
• Paris/100% Cotton
• Embroidered/Reg. $2.22
• Washable
• Limit 3 Pair
W. T. GRANT CO.

TUES. MAR. 6 ONLY — WITH THIS COUPON
FOLDING SLIPPERS $1.44 pair
• Sizes 5-10
• Assorted Colors
• Values to $3.33
• Limit 2 Pair
W. T. GRANT CO.

TUES. MAR. 6 ONLY — WITH THIS COUPON
ENVELOPES 24¢
• 100 Count
• 3⅝x6½ In.
• Reg. 31c
• Limit 2
W. T. GRANT CO.

TUES. MAR. 6 ONLY — WITH THIS COUPON
"TULIP" WASTE BASKET $1.17
• Reg. $1.49
• Makes Ideal Planter
• Sturdy Plastic
• Limit 1
W. T. GRANT CO.

GRANT'S BRADFORD HOUSE
TOWN & COUNTRY FAMILY DINING
Grant City
TUESDAY SPECIAL
• MACARONI & CHEESE — Served with Garden Vegetable, Roll and Butter
• Meat Loaf — Served with Whipped Potatoes, Brown Gravy, Garden Vegetable, Roll and Butter
• TURKEY — Served with Celery Dressing, Turkey Gravy, Whipped Potatoes, Garden Vegetable, Roll and Butter
• ROAST BEEF — Served with Peas and and Carrots, Whipped Potatoes, Garden Vegetable, Roll and Butter
ONLY $1.00

Grant City
20 Nameoki
CUSTOM DRAPERIES!
20% OFF
• ALL FABRICS
• LABOR
• INSTALLATION
CALL YOUR NEAREST GRANT CITY FOR SHOP-AT-HOME SERVICE
Telephone 876-0885 or 876-1995
GLENDA EUBANKS

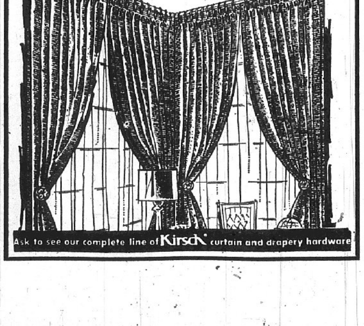

Ask to see our complete line of Kirsch curtain and drapery hardware

Grant City
20 NAMEOKI VILLAGE
Open Daily 9 A.M. - 9 P.M.
Sunday 11 A.M. - 7 P.M.
MON., TUES., WED. ONLY
MARCH 5-6-7

Grants KNOWN FOR VALUES
W. T. GRANT CO. $35.00
PAY EXACTLY $35 & 00 CTS DOLLARS
TO THE ORDER OF BEARER
GOOD ONLY THRU MARCH 7, 1973
Only One Check Good on Each Purchase
Not good on prior purchase.
Not Negotiable
AS A CREDIT TO BE DEDUCTED FROM INITIAL PURCHASE OF MERCHANDISE FOR $200.00 OR MORE
W. T. Grant Credit Dept. W. T. G.
AUTHORIZED SIGNATURE

The above check in the amount of $35.00 is for your use and will be applied toward the price of any purchase over $200.00. You will find this offer especially inviting if you are in need of new kitchen appliances, television, or sporting goods.

Hurry, be among the many satisfied Customers to own the latest in modern appliances, beautiful furniture, and the latest in sporting goods just in time for the spring season.

We sincerely hope we may be of service to you in this "Special Bonus Offer." Simply bring your $35.00 check to the store and our friendly sales people will be happy to show you our new, fresh merchandise at this big savings. One check per customer.

WIN A 10" COLOR TV

Simply register at our furniture or appliance department. On the date shown on the check above, one entry will be drawn and that person will receive a 10" Portable Color TV!

Six Area Couples Granted Divorces

Six area couples have been awarded divorce decrees in Madison County Circuit Court. Granted divorces were:

Angelina M. Skerle from Thomas G. Skerle Sr., both of Granite City. They were married March 23, 1957. Mental cruelty was charged. Custody of three children was given to the mother, and the father, according to a joint agreement, is to pay child support of $66.67 per month per child.

Linda Simpson from Elvin Bert Simpson, both of Granite City. They were married Dec. 20, 1972, in East St. Louis, and separated Feb. 13. Mental cruelty was charged. Her former name of Linda Martin was restored.

Mary Jane Rigsby from Virgil Louis Rigsby, both of Granite City. They were married March 21, 1952, in Granite City, and separated Feb. 9, 1973. Mental cruelty was charged. Custody of one minor child was given to the mother.

Eurell Rushing from James E. Rushing, both of Granite City. They were married March 5, 1954, in Granite City, and separated July 17, 1972. Mental cruelty was charged. Custody of two minor children was given to the mother, and the father agreed to pay child support of $20 per week.

Margaret L. James from Robert E. James, both of Granite City. They were married May 18, 1946, in Highland, and separated last Feb. 23. Mental cruelty was charged. Custody of one minor child was given to the mother.

Lois Kathleen Wood of Madison, from James Edward Wood of St. Louis. They were married March 19, 1955, in St. Louis, and separated in December 1972. Mental cruelty was charged. Custody of two children was given to the mother, and the father is to pay child support of $175 per month.

Woman Injured in Route 111 Accident

Mrs. Ina Strader, 50, of Edwardsville, was injured when her car and the auto of Willard Trowbridge, Edwardsville, collided on Route 111 at Chain of Rocks Road Thursday. Mrs. Strader was charged with making an improper turn at the intersection.

She was admitted to St. Elizabeth Hospital with a one and a quarter-inch cut to the left side of her head which required eight sutures. She also was treated for a contusion and hematoma to her left shoulder and hematomas to her feet.

By Press-Record Staff Photographer

NEW AND OLD BUILDINGS are joined at 1749 Madison Ave. to make Houser Automotive one of the largest auto parts dealers in the mid-west. Customers' cars are parked in front of the new two-story addition which gives the firm 10,368 more square feet of space.

Ten Building Permits List $102,575 Values

Ten building permits listing values totaling $102,575 were issued for new construction in Nameoki and Chouteau Townships during February.

Seven were for Nameoki Township at $74,075 and three were for Chouteau Township at $28,500.

Obtaining permits in Nameoki Township were Glendon R. Mathis, a home in Evergreen Subdivision, $22,000; Harvey Hiken, a medicare office in State Park Place, $16,000; R&M Construction, a home in Arlington Heights No. 4, $29,000.

Monte Kessler, a garage addition in Wilshire Manor No. 6, $2,000; and C. B. Builders, three permits to install aluminum siding in State Park Place at costs of $1,695, $1,800 and $1,580.

Permits for Chouteau Township were issued to Lawrence Yust, a watchman's mobile home at Fun-N-Sun Beach Resort, $10,000; M. C. Slater Co., an office and storage area addition, $14,500; and Landon S. Carey, an office building, $4,000.

Aid Clients to Get Funds For Winter Heating Bills

More than 93,000 public assistance households in Illinois will receive a special check this month to apply toward the winter's heating bills.

Joel Edelman, acting director of the Illinois Department of Public Aid, announced the extra payment after the department's Legislative Advisory Committee approved the expenditure. He said the action was taken because heating bills have been higher than usual in the state this year.

"The department's funds for distribution to clients are sufficient to permit us to meet this special need," Edelman commented. "The total cost will be $814,654, and the expenditure can be accommodated within our fiscal 1973 appropriation for assistance grants."

Persons or families who pay their own heating bills will receive the extra check during the month of March, according to Edleman. The amount of the check will be 7.6% of the usual heating allowance for the household — or an average of $8.73 per household.

Edelman said the 7.6% calculation is based on U. S. Weather Bureau records which indicate that temperatures in the state have been approximately 7.6% colder than normal for this heating season.

"Special checks have been issued by the department from time to time when unusual circumstances have warranted action," Edelman said. "We believe the current situation does call for this measure.'

15 Students Study in Technology Specialty

Fifteen students are working toward master of science in education degrees in the instructional technology specialty at Southern Illinois University at Edwardsville.

The new program was approved by the Illinois Board of Higher Education in September, and SIUE began admitting students into the specialized field of study in November. Additional applications are being considered at the present time for the summer and fall quarters.

Most of the students who complete the program will seek employment as audio-visual directors, media technologists and school librarians. Some of the students are now employed in these fields and are doing graduate work to advance their careers.

The specialized offering is designed to alleviate an acute shortage of qualified audio-visual personnel in the metropolitan area, according to W. Deane Wiley, dean of the SIUE Education Division. Teachers now assigned audio-visual duties who lack professional training are being given priority for adtance to the program.

Advanced courses in radio and television broadcasting, offered by the mass communications department at SIUE, are incorporated in the new degree program. Candidates for the master's degree also are encouraged to enter an internship practicum, with major portions of the instruction taking place in actual school settings.

Eldon Madison, an associate professor, is chairman of the department.

ADMITTED TO HOSPITAL

Terry Bantz, 7, the son of Emil Bantz, Wood River, was admitted to St. Elizabeth Hospital Monday after he was struck by an auto in Wood River. He suffered abrasions and contusions to both shoulders and his right lower chest. A series of X-rays were taken.

Football Cardinals to Aid MS Tag Days Here

Ron Wankowski of the St. Louis Football Cardinals will visit several schools here Wednesday and another Cardinal, to be named later, will tour the four junior high schools on Thursday. The visits will be made on behalf of tag days for the Multiple Sclerosis Society.

Wankowski is to visit Sacred Heart, St. Joseph's, St. Mary's and St. Mark's parochial schools, and the Venice school buildings on Wednesday. Stops Thursday will be at Prather, Grigsby, Central and Coolidge junior high schools.

State Ok's Scrapping Old Chouteau Records

The Local Records Commission of the Illinois State Archives at Springfield has approved a request by Mrs. Patricia Polley, town clerk of Chouteau Township, to destroy a number of old records and files, it was reported Friday.

Mrs. Polley said representatives of the commission visited the town office and inspected documents proposed to be destroyed. The documents included old vouchers, toll books, receipts and other papers, many of them dating back to 1941.

Had 36 Years Service

Vic McKurtis, 2270 Shirlene Drive, who was among ten Quad-Cityans retiring at Granite City Steel Co. during February was a Cold Strip millwright leader with 36 years of service with GCS, instead of 26 years as reported earlier.

PISTOL STOLEN

A .38-caliber pistol, valued at $70, was stolen from the display case at Tri-City Pawn Shop, 207 Madison Ave., Madison, it was reported at 4 p.m. Friday.

PHONE WIRES CUT

Vandals cut the telephone wires to the home of the Austin family, 1422 Third St., Madison, it was reported at 1:50 p.m. Friday.

$50,000 Car Wash Being Built On Nameoki Road

A new $50,000 car wash is being constructed by contractor Henry Ross at 3701 Nameoki Road, according to building permits issued for new construction in Granite City during February.

Ross is razing a car wash at the same location at a cost of $1,000.

The permit was one of 24 issued during the month, listing values totaling $113,865. It topped the activity for the same month last year when 16 permits showed values of $68,357.

The February permits included two for additions to homes, $5,000; four garages and carports, $5,700; 11 for remodeling and repairs, $8,765; six for commercial-industrial purposes, $87,000; and one trailer, $7,900.

Others obtaining permits during the last half of the month were Mary E. Reget, repairs at 2001 State St., $2,500; Credit Thrift Loan Co., 3727 Nameoki Road, a sign, $500; Mathews Chevrolet, 1511 Niedringhaus Ave., a sign, $2,500.

Thomas A. Fisher, 2848 Ralph St., a room addition, $3,000; Glyn Lindsey, 2243 Delmar Ave., a room addition, $2,000; Charles Ahlers, 4106 Maryville Road, attached garage, $2,000; Bobby George, 2422 Cleveland Blvd., carport, $500; Floyd Smith, 2823 Emzee St., garage, $1,200.

Walter Kaslaka, 2664 Iowa St., install aluminum siding; Jack Trower, 2500 E. 24th St., new roof, $600; Joseph Stajduhar, 3018 Nameoki Road, repairs, $1,000; Dale Carper, 2673 Center St., aluminum siding and storm windows, $1,800; William Kozyak, 2610 Nameoki Road, paneling, $400.

Russell Kelleher, 1961 Spruce St., remodeling, $500; Victor Morrison, 4122 Melrose Ave., repair roof and ceiling, $1,000; George Arnold, 2928 Willow Ave., repair carport, $250; and Sandra Lynch, 2551 Nameoki Drive, repair porch, $45.

Vocational Education Book Receives Acclaim

A book written by Frank Cattaneo, who is completing his work toward a master's degree in special education at Southern Illinois University at Edwardsville, is receiving acclaim in the vocational education field.

Several hundred copies of the book, "Shop Made Easy," have been sold to secondary schools for use in industrial arts classes, particularly those aimed at slow learners. The book is written in a manner that makes it easy for students with reading difficulties to understand.

A unique feature of the book is the author's personal artwork, in which a talking parrot makes safety suggestions. Cattaneo says he finds that students are very responsive to animal or bird illustrations.

The book is divided into four sections, offering instruction in woodworking, metalworking, mechanical drawing and plastics. In addition to the artwork, numerous pictures illustrate tools, machines and techniques.

Cattaneo is curriculum coordinator for the Title I program at Belleville East High School. He also has worked with the special education program at the school, and he has a background as an industrial arts instructor at Paris. He also has been associated with the special education program at Cahokia.

Cattaneo says he wrote the book on the basis of his practical experience. He hopes to be able to continue working with special education students in the vocational field after he receives his master's degree at SIUE this year.

Fire Losses Drop Sharply in Madison

Fire losses in Madison during 1972 averaged $1.63 per person, far below the $3.37 per capita loss in 1971, Eldon Rhoads, chief of the Madison Fire Department, told the Madison City Council last week.

Rhoades said the reduction in fire loss particularly is surprising in light of the explosion and fire in the 800 block of Madison Avenue May 2 which caused about $50,000 damage.

Despite this, the average loss per fire was $4.13, a reduction from the average of $6.37 per fire the year before, Rhoades told the council.

The report also detailed fire calls for January and February of this year. In January the department answered 10 calls and in February, seven calls were received, including two false alarms.

Start Pre-Natal Class

The first session of the spring pre-natal classes at St. Elizabeth Hospital will begin tonight at 7:30 in the Wiesman Room of the hospital. All prospective parents, both husbands and wires, are invited to attend the five weekly classes.

HEART FUND DANCE BAND, the "Bulldawg," which has donated its services for the benefit event being sponsored by Tri-City Knights of Columbus Council 1098 from 9 p.m. to 1 a.m. Saturday at the K. of C. club. They are, left to right, Andy Ruble, Tom Gyuriseck and Thom Wood, all of St. Louis, and Bob Canada of Granite City. Tickets are $1 in advance or at the door. Jack Trittschuh is special activity chairman for the Heart Fund campaign.

Hospital Notes

Patients admitted to St. Elizabeth Hospital Friday.

Donald B. Stengel, Cahokia; Agnes Simpson, 3801 Lake; Faye Morton, 1000 Madison; William Brummund, 1½, 2124 Delmar; Ave Roberts, E. St. Louis; Thomas E. Boushard, 2137 Bern; Pamela Simpkins, 14, 3017 Wayne; James D. Roe, 1, 1737 Edison; Tina Ramsey, 16 months, 2811 Roosevelt; Cameron A. Heard, 3 months, 540 Meredocia, Venice; Barbara Stengel, 12, Cahokia; Manuel R. Valencia, 1833 Spruce; Carol Callahan, 2038 Thirteenth; Luther D. Taylor, 2728 Harding;

Marie N. Deason, 1726 Edison; Altha C. Lassen, 1829 Third; Lynn M. Pickerell, 703 Twenty-eighth; Ralph R. Burnett, 2535 Benton; Michael S. DeGonia, 2417 Madison; Jean Rajewski, 843 Alton, Madison; Martin Gaede, 2717 Lincoln; Dana Crader, 2021 Collinsville, Madison; Linda J. Morgan, 2223 Illinois; Linda R. Hillman, 2415 Delta; Dorothy J. Banks, Ferguson, Mo.; Malinda Bland, 16 Lee Wright Homes, Venice.

Patients admitted to St. Elizabeth Hospital Saturday.

James Pohlman, 81 Shirlwin; Mary Gurnow, Holiday Park Homes; Robert Sturdivant, 2213 Edison; Phillip Harizal, 7, 2509 Delmar; Ruth Kramer, 11, Tulip Ave.; Jo Ann Sturdivant, 2213 Edison; Leo Deforge, 3600 Asby Rd., St. Ann, Mo.; Anneliese Gyarmati, 2549 Waterman; Wanda Gregory, Rural Route Two; Brenda K. Held, 4716 Lake; Delphia Peach, 1317 Oriole, Venice; Barry Simpson, 14, 2222 Ohio; James Newsome, 1210 College, Venice; Sherry Duckett, 1939 Grand; Martin Craycraft, 2043 Edison; Margaret Snugg, 1305 Oriole, Venice; Terry Biggs, 3, 3907 Kirkpatrick Homes; Jeffrey Gibbson 2, 4608 Kirkpatrick Homes.

Gateway Delays Move On Landfill Permit

The East-West Gateway Coordinating Council delayed action last week on a resolution urging withdrawal of a state permit for expansion of a landfill in Chouteau Township, and at the same time approved water quality interim plans for rural portions of Madison, St. Clair and Monroe Counties.

The resolution prepared by the council's environmental task force and asking cancellation of a state permit allowing expansion of Mal landfill was tabled because the matter had not been discussed by Gateway's executive advisory committee. Permits for expansion of the landfill have been granted by the Illinois Pollution Control Board and the Madison County Board.

The water quality interim plans were prepared by the Southwestern Metropolitan Area Planning Commission to qualify rural areas for federal and state funds for upgrading public and priate sewage facilities.

SCHOOL BURGLARIZED

Desks in eight classrooms were ransacked in a burglary at Nameoki School, it was reported at 9:55 a.m. Sunday. Padlocks were forced from doors of storage closets in the cafeteria hallway, and a fire extinguisher was discharged in the cafeteria entrance. It was undetermined if anything was missing. Entry was gained by removing a window pane in the gym.

12 Indictments Returned; Man Sent to Prison

The Madison County Grand Jury returned 12 indictments, including eight involving area crimes, Thursday afternoon, and in other criminal division action, one defendant was sentenced to prison.

Donald D. Parmley, Collinsville, received a term of one to five years at Menard State Penitentiary after a jury found him guilty of attempted murder, firing a gun at William Martin, 4119 Melrose Ave., last Aug. 11 at Martin's home.

Indicted were:

J. B. George, East St. Louis, charged with theft of 14 journal brasses from the Madison yards of the Terminal Railroad on Jan. 13.

Orbie Lee Donohoo, 47, of 2124 Delmar Ave., charged with theft of a 1967 auto from White's Auto Sales, 1301 Washington Ave., Madison, last Oct. 7.

Charles Edward Stanley, 537 Meredocia St., Venice, on a charge of burglary at Jay's Cleaners, 1130 Calhoun St., Venice, on Feb. 23.

Michael Hendrix, Collinsville, charged with burglary at the home of Herb Kirkover, 700 Ashland Ave., Mitchell, on Feb. 27.

Darrell Hoffstat, 18, of 2223 Delmar Ave., on a charge of burglary of the home of James R. Bowers, 2564 Cleveland Blvd., on Feb. 22.

Dennis Larry Dickens, 37, of 3715 Nameoki Road, charged with unlawful possession of cannabis on Feb. 22.

Larry Dowdy, 22, of 2805 Kirkpatrick Homes, and David E. Dickens, 31, of 2940 Myrtle Ave., on charges of burglary at the home of Art Vaughn, 12 Wilson Park Drive, on Feb. 5.

Charles Ford, Vanorbey Sullivan and Jerome Tyus, charged with attempted burglary, trying to break a seal on a box car in the Madison yards of the Terminal Railroad last Sept. 12.

$50,000 Suit Filed Over Rail Yard Mishap

A suit for $50,000 has been filed for Robert Collins against the Illinois Terminal Railroad in Madison County Circuit Court.

The complaint alleges that on March 18, 1970, Collins, employed as a switchman in the ITR Madison yards, was injured as he was opening the knuckle of a coupler on a caboose to prepare it for automatic coupling on impact and that the knuckle fell onto his right foot. Negligence was charged.

CAR-TRAIN CRASH

The southbound auto of Norman Adams, 500 Main St., Venice, struck the side of a moving Illinois Central Gulf piggyback car at the Main Street crossing in Venice at 6:30 a.m. Friday. Joe Gola, Belleville, was the engineer of the engine which was pushing the railroad car through the intersection.

MAN STEALS MONEY

Mrs. Anna Wright, 54 Garesche Homes, Madison, reported at 6:15 p.m. Friday that a man entered the auto in which she was riding in Venice and stole $6 from her. Venice police located the man who returned the money. No charges were filed.

ARRESTED IN FIGHT

John Ingram, 42, of 1808a State St., was arrested at 11:50 p.m. Sunday on disorderly conduct and battery charges following a fight at the home of Rusty Lancaster, 2214 Benton St. Ingram suffered a cut to the head and was admitted to St. Elizabeth Hospital.

LAWN-A-MAT
Lawn Conditioning Special
1c Sq. Ft.
- Reseeding
- Fertilization
- Weed Control
- Grub Control
- Power Rolling
- Power Aeration
4000 sq. ft. min.
For Free Lawn Analysis
No Obligation
Call 344-0402, 344-1706

AS SEEN ON TV
CAPLESS
SHAKE 'n WEAR WIGS by Jerome
$25.00

100% Human Hair
CASCADES and WIRE BASE POP-UP WIGLETS

$16.88
master charge
Instant Glamour Wigs

1341 Nineteenth St.
Downtown Granite City
876-8336

OLD TIME HOLY GHOST
REVIVAL
1126 Madison Ave., Madison
PREACHING — SPECIAL SINGING
STARTING SUN., MARCH 4th
SISTER GRACE, Pastor

THE DIRTY DOZEN ARE STILL AROUND

It is 1973 and we have improved health and living conditions generally. Along with this we have developed specific ways to identify diseases, treat them and sometimes prevent them by the use of vaccines. But, despite this vast improvement a threat to life still exists today from a group of well known killers who have been around for a long time.

1. Polio
2. Diphtheria
3. Tetanus
4. Measles
5. Small pox
6. Influenza
7. Venereal disease
8. Viral & Serum hepatitis
9. Tuberculosis
10. Rubella
11. Typhoid
12. Cholera

It takes constant surveillance and quick reaction to outbreaks by health authorities at all levels to prevent epidemics and keep these killers under control.

YOU OR YOUR DOCTOR CAN PHONE US when you need a delivery. We will deliver promptly without extra charge. A great many people rely on us for their health needs. We welcome requests for delivery service and charge accounts.

Paul Schuler & Don Vaughn's
Midtown Pharmacy
2057 JOHNSON ROAD
CALL 877-1200

SUITS $1.19 ea.
Professionally Dry Cleaned, Sized and Finished
WIFE SAVER BONUS
SAT. CLOSE AT 4 P.M.
SHIRTS LAUNDERED WITH DRY CLEANING 30c ea.
WE DO OUR OWN
CASH 'N CARRY ONLY
Albright CLEANERS
PLANT 2209 Madison Ave. 451-9841
"DOUBLE KNITS DRY CLEAN BETTER"
DRIVE-IN Fehling at Nameoki Rd. 877-5523

STRUCK WITH HANDLE

Steve Whittey, 54, of 1114 Douglas St., Venice, reported last week that another man struck him with a mop handle in Venice. He was taken by ambulance to St. Elizabeth Hospital where three sutures were required to close a cut to the rear of his head. X-rays were taken and he was released.

TRANSMISSION STOLEN

Robert Littlejohn, 4007 Kirkpatrick Homes, reported at 3:15 p.m. Thursday that a four-speed transmission was stolen from his 1966 auto while it was parked near his home during the night.

TWO AUTOS COLLIDE

Autos driven by John J. Drennan, 2329 Edison Ave., and Mary E. Hopkins, 2726 Grand Ave., collided at 1:25 p.m. Thursday at Niedringhaus Avenue and State Street.

COMPLETE
TRUST SERVICES
Your attorney and our trust department can make sure your family gets maximum protection. Call Bob Hildebrand at 876-1212
GRANITE CITY TRUST
and SAVINGS BANK
Member F.D.I.C.

Bullet Explodes, Boy Wounded in Chest

Randy Bailey, 11, of 1608 Union Ave., was wounded by the explosion of a bullet while he was playing at the home of a friend, Glen Tonsor, 12, of 2106 Woodlawn Ave.

The victim's mother told police that the two boys found two bullets in the alley, and when one was thrown on the ground, struck in the left side of the it went off and the boy was chest area.

The boy was taken to St. Elizabeth Hospital for observation. Mrs. Bailey said x-rays were unable to determine if her boy was struck by the bullet or by a fragment.

ATTEMPTED BURGLARY

Emil Milosevich, 2657 Benton St., reported at 4:55 p.m. Thursday that he heard someone at the back door of his home at 4 a.m. and later found that an attempt had been made to pry open the door. A hole was punched in the storm door screen.

TAPE CARTRIDGE STOLEN

A tape cartridge was stolen from the auto of Bruce Dillard, 2001 Lindell Blvd., while it was parked on a lot behind 19th Street and Edison Avenue, he reported at 12:10 a.m. Friday. A light switch on the dash was broken. A rock was thrown through the right vent window.

Recycling for Ecology Shows Economic Snags

By JOAN MURARO
Copley News Service

Springfield — If "Ecology" has become nearly a new religion, "recycle" is its credo.

Everybody from little old ladies in arch supports to ecology-oriented youngsters in sneakers are being urged to re cycle their paper, their bottles their cans, their rags. Scouts have made collection of recyclable items a project, the Salvation Army has collected glass, and housewives have organized clubs to preach and practice recycling.

Unfortunately, unless techniques and attitudes change, it seems the recycled materials themselves could become a new form of litter.

Though it sounds as if re-using previously-used materials a second or third time should be less expensive (used cars are cheaper than new cars, aren't they?) it doesn't work out that way.

Industry is geared, primarily, to handle raw materials. In many cases it would cost significantly more to adapt them to use recycled materials, which cost as much as raw materials anyway.

In addition, the quality of raw materials is often regarded as superior, and since it usually costs no more to obtain raw materials than to acquire recycled resources, most industries prefer to continue using virgin materials.

Despite widespread pushing for recycling efforts, use of recycled material in U.S. industry has actually declined in the last decade.

Presently, the 210 million citizens in the U. S. throw away more than 615,000 tons of waste each day. As far back as 1967 there were between 52 and 68 million tons of scrap metal available, but only 29 million tons of it were used in the combined domestic and export market.

In the same year, the last one for which figures were available, 12.8 million tons of glass were consumed in the U. S., but only 600,000 tons of cullet (waste glass) went into it.

Part of the problem is the work required. Glass to be recycled must have all metal removed and must be sorted by color. Paper going to a mill for recycling cannot contain one rubber band, one paper clip, one staple. Synthetics have enormous numbers of different chemical makeups, making it almost impossible to sort them into compatible groups.

Some individulas have started recycling businesses which survived and even show a little profit, while a lot more sprang up like the Biblical seed among brambles, and as quickly died.

One in Champaign started out to handle paper, tin and glass. The tin operation was dropped when it developed that handling and shipping it costs $8 a ton, while it brought between $6 and $8 a ton.

The glass recycling was abandoned because contributors didn't remove metal or sort by color. The paper recycling operation is currently making some profit.

Some groups also undertook recycling projects as programs. A Chicago area Salvation Army center began collecting glass but had to abandon the effort when people threw everything including raw garbage into the containers.

In all, a spokesman at the Environmental Protection Agency which compiled the data recently, agrees that presently things on the recycling front in Illinois look rather grim. The spirit may be willing but the market is decidedly weak.

ATTEMPTED TRUCK THEFT

Joe Langhart, Brentwood, Mo., reported at 11:25 p.m. Thursday that an attempt was made to steal his pickup truck while it was parked on the Granite City Steel Co. lot at E. 20th Street and Lee Avenue. An attempt to cross the ignition wires failed.

LINCOLN AVE. MISHAP

Autos driven by Ronald A. Glasgow, St. Charles, Mo., and Rosemarie Moad, 2405 Kirkpatrick Homes, were in an accident last week in the 2800 block of Lincoln Avenue.

POWER MOWER STOLEN

A 24-inch power mower valued at $50 was stolen from the back yard of the home of Lawrence Oberdieck, 2129 Washington Ave., it was reported last week.

TAPE PLAYER STOLEN

A tape player, two speakers and three tapes valued at $55 were stolen from the auto of Jimmy D. Smith, 25 Lily Court, while it was parked on a lot behind the 1500 block of 19th Street, he reported at 11:10 p.m. Thursday. The right wing window was broken.

OFFICE FURNITURE
AND ACCESSORIES
FOR THE
LARGE COMPANY OFFICE
OR THAT
SMALL OFFICE
IN YOUR HOME
GRAHAM'S
Business Products, Inc.
1915 Delmar, Granite City
452-1199 877-1015

SMOKE IN TAVERN

Madison firemen were called to Millie's Tavern, 1863 Edwardsville Road, Madison, Monday to investigate smoke in the building. They said they found that a coffee pot had boiled over, causing the smoke.

29TH-MADISON ACCIDENT

Autos driven by Debra L. Biggs, 4017 Kaseburg Lane, and Henry J. Nobus, 1916 Lynn Ave., were in an accident last week at 29th Street and Madison Avenue.

STORAGE SHED ENTERED

Joe Ruder, 2808 Palmer Ave., reported last week that a burglar entered his storage shed by prying off a hasp and stole a girl's 26-inch bicycle.

LOOT RECORD SHOP

Venice police on patrol noticed the front door of the Record Shop, 1101 Logan St., Venice, was open at 12:05 a.m. Friday and upon investigation found the window in the door was broken. A list of stolen items will not be available until after an inventory is taken.

AUTO TAKEN FROM LOT

The 1970 auto of Earl Walker, 1115a Logan St., Madison, was stolen from the Granite City Steel Co. blast furnace parking lot while Walker was working, he reported last week.

Specialized Services, Inc.
AREA SURVEY
Specialized Services is a non-profit rehabilitation center for mentally retarded, physically disabled, and emotionally distrubed individuals.
A survey of the area is being conducted to determine the need for new rehabilitation facilities.
1. Is there a disabled person in your household?
2. Is this person interested in Specialized Services?
3. Do you know of someone who could use Specialized Services?
If you have answered "yes" to any of the above questions call 876-6866, 876-0188, 876-0451 or 877-5806, or write to SPECIALIZED SERVICES, INC., 101 Spruce Street, Granite City, Ill., 62040

NV
NAMEOKI VILLAGE
COUPON DAY
NV
TUESDAY, MARCH 6, 1973

TUES MAR. 6 ONLY
Clip This Coupon & Bring to FABRIC STORE
WITH THIS COUPON ONLY
FREE WITH PURCHASE OF $1.00 OR MORE
ONE SPOOL OF
POLYESTER THREAD
49c Value, 200 Yds., Black or White
THE FABRIC STORE

TUES. MAR. 6 ONLY
Clip Coupon & Bring to W. T. GRANT CO.
WITH THIS COUPON ONLY
Women's Cross Strap Casual
CUSHION INSOLE
Reg. $2.96 Sizes 5-10
Sale $1.97
Colors Black, Brown, Bone, White—Limit 2 Pr.
GRANT CITY

TUES. MAR. 6 ONLY
Clip This Coupon and Bring to GASENS
WITH THIS COUPON ONLY
REYNOLDS WRAP
12" x 25' Roll
23¢ Limit 1
GASEN DRUG STORE

TUES. MAR. 6 ONLY
Clip This Coupon & Bring to BIEDERMANS
WITH THIS COUPON ONLY
30" Swivel Base
BAR STOOL
Reg. $24.95
Now $19.88
BIEDERMANS

TUES MAR. 6 ONLY
Use This Coupon and Bring to GASEN'S
WITH THIS COUPON ONLY
Reg. 69c
EASY-OFF Oven Cleaner
8-Oz. Jar 37¢ Limit 1
GASEN DRUG STORE

TUES. MAR. 6 ONLY
Clip This Coupon & Bring to BIEDERMANS
WITH THIS COUPON ONLY
Woven Cane Seat
HIGH SADDLE BACK CHAIR
Reg. $12.95
Now $9.88
BIEDERMANS

CUT & CURL HAIR STYLISTS
Open 6 Days and 5 Evening for Your Convenience
876-8803 — 876-9753
Pleasing you, pleases us
10% OFF ON ANY PERMENANT WAVE
$12.50 and up With Coupon Only

TUES. MAR. 6 ONLY
Clip This Coupon and Bring to GRANT'S
WITH THIS COUPON ONLY
CARPET MAT 18 x 30 Size
Tweed Patern, 100% Nylon, Foam Backed
Reg. $1.47
Sale 97¢ Limit 2
GRANT CITY

TUES. MAR. 6 ONLY
Clip This Coupon & Bring to RUBENSTEIN'S
WITH THIS COUPON ONLY
TUESDAY ONLY
BOY'S $8.00 VALUE
GENUINE BRUSHED PIGSKIN
LEATHER LOAFERS
$3.88 pair
• New Square Toe • Black or Beige
• Sizes 8½-3 . . . Save Over 50%
RUBENSTEIN'S FAMILY SHOE Open Daily 10 til 9 P.M.
22 Nameoki Village

TUES. MAR. 6 ONLY
Clip This Coupon and Bring to GRANTS
WITH THIS COUPON ONLY
SCHICK SUPER II RAZOR
Plus 5 Schick Super II Cartridges
Reg. $1.19
Sale 77¢ Limit 2
GRANT CITY

TUES. MAR. 6 ONLY
Clip This Coupon and Bring to GASEN'S
WITH THIS COUPON ONLY
CIGARETTES
All Popular Brands
Reg. and King $3.38
Super 100's $3.48
LIMIT 2
GASEN DRUG STORE

TUES. MAR. 6 ONLY
Clip This Coupon & Bring to BIEDERMANS
WITH THIS COUPON ONLY
5 Band—Reg. $24.95
TRANSISTOR RADIO
Reg. $24.95
Now $16.88
BIEDERMANS

TUES. MAR. 6 ONLY
Clip This Coupon and Bring to GASEN'S
WITH THIS COUPON ONLY
Reg. $1.33—Bottle of 100
SUPER-X CHILDRENS Chewable Vitamins
Fruit Flavored 48¢ Limit 2
GASEN DRUG STORE

TUES. MAR. 6 ONLY
Clip This Coupon & Bring to BIEDERMANS
WITH THIS COUPON ONLY
BEAN BAG CHAIR
Reg. $29.95
Now $19.88
BIEDERMANS

TUES. MAR. 6 ONLY
Clip This Coupon and Bring to GRANTS
WITH THIS COUPON ONLY
REMNANTS Asst. Knits
50" - 54" Wide
Values to $4.96 Yd.
Limit 6 Yards
Sale $1.68 yd.
GRANT CITY

TUES. MAR. 6 ONLY
Clip This Coupon and Bring to GASEN'S
WITH THIS COUPON ONLY
AEROWAX
1¢ Sale
BUY ONE CAN AT REG. PRICE GET ANOTHER FOR A PENNY!
16-oz., 27-oz. or 46-oz.
GASEN DRUG STORE

TUES. MAR. 6 ONLY
Clip This Coupon & Bring to GRANT'S
WITH THIS COUPON ONLY
REMNANTS
Polyester, Crepe, Shantung, Satin and Bonded Knits
Values to $1.97 Yd.
Limit 6 Yards
Sale 88¢ yd.
GRANT CITY

Monday's Maid
COIN LAUNDRY
Featuring: 14-lb. G.E. Washers
and 100% Soft Water
OPEN DAILY 6 A.M. TO 11 P.M.

TUES. MAR. 6 ONLY
Clip This Coupon and Bring to HOLIDAY
WITH THIS COUPON ONLY
"MUST HAVE COUPON WHEN ORDER COMES IN"
TROUSERS—SLACKS
CLEANED and PRESSED 3 pair $1.49
When Brought in With This Coupon (No Limit)
HOLIDAY 1-HOUR CLEANERS

TUES. MAR. 6 ONLY
Clip This Coupon & Bring to BIEDERMANS
WITH THIS COUPON ONLY
DIGITAL CLOCK
Reg. $6.95
Now $3.99
BIEDERMANS

TUES. MAR. 6 ONLY
Clip This Coupon & Bring to BIEDERMANS
WITH THIS COUPON ONLY
POODLE DOG RADIO
Reg. $9.97
Now $6.88
BIEDERMANS

TUES. MAR. 6 ONLY
Clip This Coupon and Bring to GASEN'S
WITH THIS COUPON ONLY
SOFT WEAVE
BATHROOM TISSUE
Twin Pack 23¢ Limit 1
GASEN DRUG STORE

TUES. MAR. 6 ONLY
Clip This Coupon and Bring to GRANTS
WITH THIS COUPON ONLY
METAL TRASH CAN
20-Gal. Capacity
Reg. $3.33
Sale $2.34
GRANT CITY

TUES. MAR. 6 ONLY
Clip This Coupon and Bring to GASENS
WITH THIS COUPON ONLY
SPRAY 'N' WASH Stain Remover
Reg. 29c
4-Oz. 16¢ Limit 2
GASEN DRUG STORE

Lack of OEO Budget to Cut Many Services in County

By the REV. JOHN Q. OWENS JR.

Board Chairman, Madison County Economic Opportunity Commission

President Nixon's budget for the fiscal year starting in July 1973 eliminates the Office of Economic Opportunity. What effect will that have in Madison County?

In Madison County, OEO funds the Madison County Economic Opportunity Commission. The EOC provides programs for residents in areas of social services from infants to senior citizens.

The Well-Baby Clinic is set up to provide health screening and immunization for infants and children of school age. Referrals are made to local physicians when health irregularities are discovered.

Summer Head Start provides youngsters with an introduction to school and its activities while also providing nutritious meals, health screening, and dental check-ups.

A Family Planning Clinic provides assistance to families who are looking for help in planning their families so that they can have some control over the number and frequency of children.

Referrals are made to local physicians whenever help is needed beyond the resources of the clinic.

The Madison County Economic Opportunity Commission also offers a range of programs to senior citizens including transportation to doctors, to purchase food stamps, and cultural and recreational activities at senior centers, including assistance through a system for information and referral which attempts to help seniors solve problems which they are unable to solve with their own resources.

Home Health Aides are available through the visiting nurses and family services to provide care for those senior citizens who are bedridden or are returning from a hospital stay.

Youth activities include tutoring for youngsters seeking help with their school work and part time jobs to provide an introduction to the business world as well as a few dollars to pay school costs.

Finally, our community action agency is set up to help develop and seek out finding for social programs to meet the needs of any and all communities in Madison County.

These are the services currently being provided by the Madison County Economic Opportunity Commission through its grant from the Office of Economic Opportunity.

Truck Driver Faces Charges After Crash

Michael Hart, 2432 Missouri Ave., was charged with driving while intoxicated and leaving the scene of an accident after his panel truck and the auto of Gary L. Feeney, 228 Glen Carbon Road, Glen Carbon, collided on Pontoon Road at Lake Drive last week.

After the accident, police said Hart drove from the scene, turned south on Lake Drive and overturned the truck in the ditch in front of the Pontoon Beach Police Department, 3939 Lake Drive.

SPARE TIRE STOLEN

George Sykes, Collinsville, reported last week that a spare tire was stolen from his 1972 camper while it was parked on the Granite City Steel Co. lot at E. 20th Street and Lee Avenue.

INCOME TAX PREPARATION

Confidential, Prompt Service, from $5.00. Your Nixon-Robinson office stands ready to help you avoid anguish, aggrevation, and possible overpayment.

Wage Earners—
No Appointment Necessary
Individuals - Businesses

NIXON-ROBINSON
3818 Nameoki Rd.
877-7107
2032 Edison - 452-8117
ASHBY AGENCY

HAIR UNLIMITED TWO LOCATIONS

23rd and STATE ST.
Boutique Shop and Wig Bar
877-6868 or 876-9906

5515 MARYVILLE RD. & W. Chain of Rocks Rd.
in the Shopping Center
931-5566 or 931-9906

Hours: Monday thru Friday 8 a.m.-7 p.m.—Saturday 8 a.m.-2 p.m.
NO APPOINTMENT NECESSARY

Which of these loans do you need?

☐ $1,000
☐ $1,000,000

Did you check a thousand dollars? The best place to go is where the people who checked a million dollars go.

Commercial Credit.

We make loans worth millions of dollars to some of America's largest corporations. But for all the millions we lend big business, we lend just as much to people. Because we feel the reasons you need money are just as important as the reasons a big company needs money.

Need $1000 or more to pay off bills or meet an emergency? Get it from the people who understand all kinds of money problems. Commercial Credit.

Commercial Credit
The best way to borrow a thousand is from the people who lend millions.

#2 American Village Shop. Center • Phone: 876-8512
Nameoki Road

Credit Life and Disability Insurance Available to Eligible Borrowers
Commercial Credit Loans, Inc.

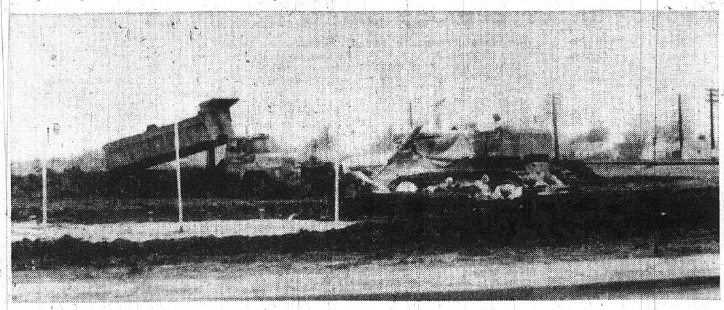

By Press-Record Staff Photographer

NEW MOBIL SERVICE STATION construction at Pontoon and Nameoki Roads for the Mobil Oil Co. is shown in this photo taken last week. Henry Ross Construction Co. is the contractor. Work is expected to be completed in June. Construction of a building to house six new stores and offices also is planned by Ross in the 3700 block of Nameoki Road.

Marriage Licenses Issued by County

Marriage licenses issued to Quad-Cityans by the office of Miss Eulalia Hotz, county clerk, at Edwardsville, include:

George G. Elkins and Sharon L. Young, Dennis R. Garver and Carla R. Grissman, David B. Meyers and Leola I. Wheelis, Ralph W. Wofford and Jacqueline A. Richee, James E. Ash and Marjorie Bradley, William A. Bone and Marilynn Mericle, Gerald Carlson and Pamela K. McKinney, Bruce A. Hall and Sherry R. Simpson, all of Granite City.

David H. Krull and Carol A. Young, Marvin E. Wallace and Diana Stevenson, James A. Flowers and Carolyn S. Funderburk, Robert L. Leigh and Opal Helen Manoogian, James A. Sallee and Connie L. Gibbs, Bruce D. Papp and Rebecca S. Wallace, all of Granite City.

Joseph F. Johnson, St. Louis, and Joyce M. Stovall, Venice; Michael G. Porter, Kokomo, Ind., and Donna J. Cook, Granite City; Patrick M. Powell, Pittfield, Ill., and Donna R. Jones, Granite City; Edward L. Campbell, Granite City, and Kathleen L. Frey, Highland; Dennis R. Endicott and Sherry L. Checkeye; both of Madison; Robert B. Foreshee, Madison, and Deidra K. Vancil, Granite City.

PARKED AUTOS STRUCK

An auto driven by Ronald Hutchings, 3233 Carlson Ave., struck the auto of Raymond Arthur, 2239a Washington Ave., parked at his home, shoving it into the parked auto of Harold E. Smith, same address, at 1:45 a.m. Friday. Hutchings said he was blinded by bright lights from oncoming traffic.

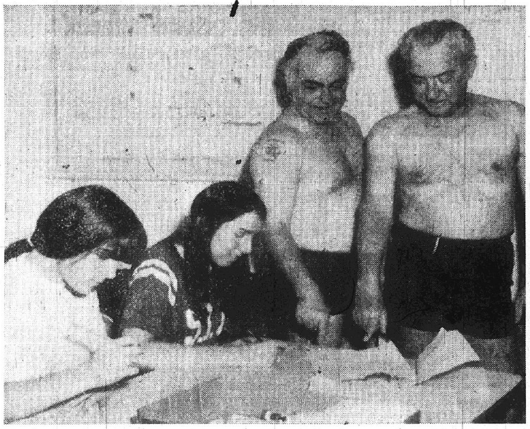

YMCA SWIM-A-THON records of W. D. Thomas, left, program chairman, and Fred Cunningham, "Y" board president, checked by Paula Williams, left, and Pam Gagich, members of the Phi Epsilon Tri-Hi-Y Club. The competition last week earned $2,064 for YMCA programs.

Alcoholic Program Coordinators Named

Eight alcoholism corrdinators have been appointed by the regional directors of the Illinois Department of Mental Health, according to James F. Griffin Jr., program advisor on alcoholism for the department.

The newly appointed coordinators are: Douglas Spencer, Region 1A, Rockford; Robert Flanagan, Region 1B., Peoria; San Cordone, Region 2, Chicago; Bruce Moore, Region 3A, Springfield; Joanna DeVries, Region 3B, Champaign; Ray Paradise, Region 4, East St. Louis; Charles Townsend, Region 4, Edwardsville; and Kenneth Lawler, Region 5, Anna.

Under direction of the regional administrators, each coordinator will be responsible for establishing treatment and rehabilitation programs for alcoholics within their respective regions, Griffin said.

Other responsibilities will include: surveying needs to formulate community agencies and applying for state and federal grants, organizing citizen participation and advisory groups, and encouraging private industry and state government to develop employe alcoholism programs.

Marsha Ren Chosen For European Concert Tour

Marsha Ren, daughter of Mr. and Mrs. William Ren of Marine, formerly of Granite City, has been selected to participate in the 1973 European concert tour of the American Youth Band and Chorus.

She was chosen following a series of nation-wide auditions based on musicianship, scholarship and character.

Now a junior at Triad High School, she attended Lake School and Grigsby Junior High School until her family moved to Marine about a year and a half ago. She is a member of Triad band units.

The Ren girl plays tenor saxophone. Her teachers here were Sterling Shone and Vivian Raffaelle.

The Youth Band and Chorus, which will be making its ninth annual tour of Europe, will leave on June 16 and return on July 16.

Rehearsal clinics will be held in Maidstone, England, in preparation for concerts to be presented in England, France, Germany, Belgium, Holland, Switzerland, Munich, Austria and Berlin.

MARSHA REN

Three Youths Arrested On Delinquency Charges

Three youths were arrested on charges of contributing to the delinquency of a minor, a Granite City girl, 16, after police stopped their auto on Thursday at 22nd Street and Delmar Avenue.

They are Bruce Wyatt, 18, of 2424 Sheridan Ave.; Danny Watkins, 18, of 2643 Edwards St.; and Mark Hill, 20, of 2162a Edison Ave. Complaints were filed by the father of the girl.

AUTO BURGLARIZED

The auto of Gregory Thebeau, 4045 Sara St., was burglarized while it was parked on the lot at the Farm Fresh Store, 2928 Nameoki Road, he reported at here last week. The left side windows were broken. Taken were about 30 tapes valued at $3.50 each and two tape cases valued at $15. An attempt was made to dismantle the tape player from the dash. It was left hanging.

READY MIX CONCRETE
CALL LYBARGER
452-3107 or 452-6180

20% MINIMUM SAVINGS ON YOUR HEATING and COOLING OPERATION COSTS.

ADD RE-CYCLED
HAGAN
INSULATION

IF YOU DO NOT SAVE ENOUGH TO PAY FOR THE INSULATION, WE WILL REFUND THE DIFFERENCE.

CALL 797-0116 TODAY!

DICKERSON
INSULATING CO.

SEE US FOR
Cash Register Rolls & Add Rolls and RIBBONS—N.C.R., Victor, Burrough's, etc.
Typewriter Ribbons, All Kinds
Business Forms by B & P
Printed Order Books and Sales Books
Letterheads - Envelopes - Business Cards

GRAHAMS BUSINESS PRODUCTS, Inc.
1915 Delmar Ave., Granite City, Ill. 62040
452-1199 877-1015

Hospital Notes

Patients admitted to St. Elizabeth Hospital Wednesday:

Randy Phillips, 2301 E. 24th; Larry McMurtry, 1726 Edison; Siletha Woods, 1119 Douglas, Venice; Rhonda Stroebner, 2248 Washington; Charles Lee White, E. St. Louis; Joe Allen Dent, 2425 Washington; Ronald Bright, 1937 Fifth, Madison; Kevin Carney, 2418 E. 24th.

Ethel Williams, Apt. 163 Lee Wright, Venice; William Kovach, 3239 Westchester; Frank White, 3264 Kilarney; Bernard Carver, 204 Briarwood; Opal Coil, 3705 Kirkpatrick; Michael Skundrich, 1617 Elizabeth, Maddison; Donna Ryan, 3235 Maryville; Mary Cory, 4923 Carl; Rosalie French, 2821 Edgewood.

Henry Weinland, 3913 Monroe; Luebridie Ware, 206 Watson, Eagle Park; Dana Lynn, 2707 Harvey Place, Apt. 55; James Patterson, E. St. Louis; Herbert Nash, 2850 Edgewood; Ruth Jones, 4002 Kirkpatrick; Viola Harrison, 2426 E. 25th; Catherine Sanders, Brooklyn; Walburga Kiselka, 818 Madison, Madison.

Lloyd Davis, 1101 Kirkpatrick; Erma Bishop, 1735 Olive; Thelma Irene Holman, 2122 Adams; Robin Williams, 2696A Iowa; Helen Hileman, 1649 Poplar; Tierney Wooten, 1121 Market, Madison; Betty Abbott, 5140 Old Alton; John Henry, Brooklyn; Russell Robinson, 2595 Lynch.

Margaret Minzes, 2624 Route 3; Jerry Robinson, Box 252, Bend; Debbie Heavilon, 1325 Edwardsville; Trudy Dunivant, 2008 Twelfth, Madison; Kay Hinnen, #5 Kaseberg; David Bolling, 1918 Benton; Nina Oliver, 3005 Kirkpatrick Homes; Elizabeth Kohn, 1725 Collinsville, Madison; Jeanette Weeks, 2708 Edwards.

Patients admitted to St. Elizabeth Hospital Thursday:

Jeanette Vitale, 2202 Hodges; Kimberly Morgan, 4 Watertown Circle; Charles Miles, 1516 Joy; Joyce Merz, Rural Route #2, Box 1171; Curtis Holmes, 1534 Fifth, Madison; Tina Estabrook, 20 Fontainbleau; Karen Mitchell, Box 910, Lot Y Chain of Rocks; John Noud, 1904 Fifth, Madison; Jasper Holman, 85 Weaver, Venice.

Bryce Tinsley, Brooklyn; Randy Bailey, 1608 Union; Rose Budosh, 911 Lee, Madison; Birdie Foster, E. St. Louis; Harold Hunter Jr., 1733 Collinsville, Madison; Christopher DuBoise, 2209a Delmar; Jerry Wheat, 2439 Lincoln; Marion Conley, Collinsville; Michelle Short, 2832 Iowa.

Julie Edwards, Rural Route 2, Box 72E.; Kristi Miller, 112 Wilson Pk.; Margaret Terry, Maryville; David Thomas, 2518 Ivy; Elanor Minnick, 3512 Johnson; Gary Tadlock, 1751 Spruce; James Headrick, 208 Kirkpatrick; Jacqueline Earnheart, 2736 W. 22nd.

Frank Kozer, 2595 Waterman; Ina Strader, Edwardsville; Martin Polette, 2916 Oregon; David MacZura, 3208 Aubrey; Daniel Long, 41 Villa; Terry Joe Bantz, Wood River; Maxine Creek, 2437 Edwards; Albert Chapman, 1406 Kirkpatrick.

Elizabeth Hackethal, Glen Carbon; Verneta Dowdy, 2317 Independence; Orville Riess, 2309 Hodges; Deborah Sheriff, 16 Grenzer; Arie Walker, 111 W. 2nd, Madison.

Allerton Art Courses Planned for Summer

Talented high school artists will be selected to attend the 25th annual Allerton Art Schools conducted by the University of Illinois Division of University Extension and the Illinois Federation of Women's Clubs at Allerton House, U. of I. conference center near Monticello.

There are three one-week sessions, July 15-21 and 22-28, and July 29-Aug. 4. A total of 240 students will be accepted, 80 for each group.

The program consists of a 30-hour intensive course in design, drawing, painting and art-in-the-round.

The students are selected by their local Federated Clubs on recommendation of their art teachers. The clubs support the program by providing $100 scholarships for the students they select.

The facilities and the instructional program are provided by the U. of I. Division of University through its Extension in Visual Arts, Short Courses and Conferences, and Allerton House components, with Prof. Walter M. Johnson, director, Extension in Visual Arts, in charge.

Mrs. David Freundt, Monticello, has been appointed chairman on behalf of the Federation by Mrs. Victor Holmberg, IFWC state president. Clubs or students wishing information can apply to Mrs. Freundt.

Pupils selected for the Allerton Art Schools must be high school juniors or seniors in September, 1973. "Repeaters" are not allowed.

FACTORY-SPONSORED **ANNUAL Magnavox SALE**

SAVE up to $100

. . . on Magnavox Stereo Theatres, Stereo Consoles and Component Systems. Also enjoy great savings on radios, tape recorders, portable phonographs and monochrome TV. Shown below is just one of our many Magnavox Annual Sale Values.

Drum Table Stereo FM/AM Radio-Phonograph

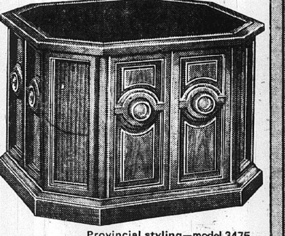

Provincial styling—model 3475

SAVE $30
NOW $319

Truly a stereo in disguise . . . this distinctive Magnavox conceals a superb performing solid-state stereo system with *six speakers!* It even has a built-in 4-Channel Sound Decoder (all you need is two extra speakers . . . and you'll experience a new dimension in listening!) As functional as it is beautiful, it offers uncompromised Magnavox sound . . . and the practicality and versatility of drum table styling (so perfect in smaller rooms or apartments.) Your choice of four styles.

TOWNSEND TV
SALES and SERVICE
#6 AMERICAN VILLAGE SHOPPING CENTER
Phone 877-2564
OPEN EVENINGS 'TIL 9 -- SAT. 'TIL 6 P.M.
Financing Available

News Notes

The possibility of faculty collective bargaining was discussed at a meeting of 70 SIUE professors Thursday evening in Edwardsville. The meeting, arranged by 10 faculty members, included a talk by Addison Hickman, an SIUE economics professor and an officer of the American Association of University Professors. Another discussion was set for April 4.

* * * *

The Illinois Senate by identical 46-0 votes Thursday approved five state appointees — John D. Foster, Civil Service Commission chairman; Kenneth W. Holland, Labor Department director; Dwight E. Pitman, state police superintendent; Maurice Perlin, Court of Claims chief justice; and Russell T. Dawe, Mines and Minerals director.

* * * *

An active foe of the proposed Equal Rights Amendment, State Sen. Jack Walker (R, Lansing), was appointed Thursday to the Commission on the Status of Women, prompting laughter among senators. But Sen. Esther Saperstein (D, Chicago) said, "I'm glad to have him as a member. I'm sure we'll teach him something. Every man learns something on our commission."

* * * *

A family of four has minimum needs of $149 a week, compared to $30 a quarter-century ago, pollsters said Saturday. Food spending has risen from $11 to $37.

* * * *

Madison County Circuit Clerk Willard Portell reported during the weekend a compromise has been reached in his opposition to installation of a Courthouse central telephone system including his office. He had been concerned about a change in numbers prior to publication of new phone books. Illinois Bell said its interceptor system wil give the new numbers to callers without charge.

* * * *

A constitutional amendment for a 144-member single-house Illinois legislature was proposed in a resolution by Sen. John Knuppel (R, Virginia).

* * * *

A national campaign is being started to establish a memorial political science and history library at Illinois College, Jacksonville, alma mater of the late U. S. Sen. Ralph T. Smith, a native Granite Cityan. Tax deductible donations payable to the Ralph Tyler Smith Memorial Fund, Illinois College, may be mailed to the college.

* * * *

With earlier filing occuring and fewer extra workers hired, the U. S. Internal Revenue Service is making income tax refunds at a slower pace than last year.

* * * *

Studies issued Friday by the U. S. Environmental Protection Agency linked air pollution with increases in respiratory and heart ailments. Cigarette smoking was called even more dangerous.

* * * *

A University of Missouri at St. Louis research report showed Saturday that job opportunities in this metropolitan area will be scarce for college-educated workers in the 1970s and possibly the 1980s because not enough money is being invested in job-producing businesses and activities.

* * * *

Washington University scientists said during the weekend that an analysis of moon rocks shows it was formed independently of the earth, probably as a big meteorite.

* * * *

A bill sponsored by Illinois Senate President William Harris, R, Pontiac) would aid the Chicago Transit Authority and Downstate bus systems. An amendment by Sen. A. C. Bartulis (R, Benld) would deny aid to the Bi-State Transit System unless Missouri provides a proportionate share; that state would have to give $2,120,000 in order for the system to be eligible for $53,000 from Illinois.

* * * *

A Ralph Nader task force said Saturday the Veterans' Administration's $12 billion yearly budget goes mainly to "phantom disabilities, non-service-connected claims, business frauds and bureaucratic waste."

The 450-page report charged that the VA acts "as if the needs of Vietnam veterans are an intrusion" and that it short-changes the 3,000,000 new veterans by wasting billions on "older men who do not need or merit its help."

* * *

Dr. Lawrence Taliana, 44, SIUE psychology professor, was hired Thursday as a clinical psychologist for the Madison County courts to evaluate jail prisoners, probationers and felons awaiting sentence.

* * *

Cong. Melvin Price is introducing legislation to prevent the 20% increase in Social Security benefits from being counted as part of a recipient's income for purposes of participating in federal programs.

* * *

The Chouteau Business Association's 34 members will act on establishing permanent status for the group at a dinner meeting at 8 p.m. Monday, March 12, at Charlie's.

* * *

Illinois GOP leaders said Friday that they have formed a leadership council to broaden the Reublican party's base through "plans, programs and candidates for office."

* * *

Attorney General William J. Scott on Friday filed with the Illinois Court of Claims a recommendation that the state pay $1 billion over the next 50 years to achieve full funding of the teacher pension program.

* * *

Illinois Attorney General William J. Scott notified officials of all 102 Illinois counties today that the business property —as well as non-business property of individual farmers, storeowners and other individual business—is no longer subject to the Illinois personal property tax.

Scott explained that the U.S. Supreme Court gave tax relief to all individuals' property, business and non - business, when they adopted the position that he personally argued before the court in Washington, Jan. 15: that a state could properly make a distinction between corporations and individuals for tax purposes.

* * * *

The Lenten season will begin in the Quad-City area with church services Wednesday night in most local churches.

* * * *

Spokesmen for St. Elizabeth Hospital have reaffirmed the facility's position that, despite the Illinois Supreme Court ruling legalizing abortions in the first three months of pregnancy, there are no plans for such operations here.

An assistant administrator said, "We will uphold the code of the Catholic bishops and the Catholic Hospital Association."

* * * *

Discussions by public taxing bodies on personnel no longer may be legally held in private, according to an opinion Friday by Madison County Circuit Judge James Monroe. Collective negotiating sessions still may be held in closed sessions, he ruled. The opinion also declared that the open meetings law in Illinois applies to home rule municipalities as well as other public bodies.

* * * *

Newly-completed 1972 statistics show 117,000 U. S. accidental deaths, up 2%, costing $32.3 billion, up $3 billion, with disabling injuries totaling 11.4 million, up 200,000 over 1971.

Traffic deaths rose from 54,700 to 56,300 and the costs involved in motor vehicle mishaps reached $17½ billion. The death rate for all accidents per 100,000 population climbed from 55.8 to 56.2.

* * *

When Helen Reddy accepted the Grammy Award Saturday night for the best female pop-rock vocal performance of the past year through her women's liberation song, "I Am Woman," she responded, "I'd like to thank God because She made everything possible."

* * *

Collinsville residents boiled their drinking water for nearly 36 hours during the weekend due to the possibility of contamination from a break in the city's main water pipe Saturday.

* * *

A newly-proposed state constitutional amendment calls for the governor to choose each judge from a list of three nominated by a non-partisan commission.

* * *

Gov. Daniel Walker will present his first annual budget to a joint legislative session at noon Wednesday, with emphasis on "people" programs.

Public Notice 34

NOTICE

Public Notice is hereby given that on February 20, A.D. 1973, a certificate was filed in the Office of the County Clerk of Madison County, Illinois, setting forth the names and post-office addresses of all of the persons owning, conducting and transacting the business known as Sutton's Insulation, loacted at 4 Nightingale Court, Granite City, Illinois.

Dated this 20th day of February, A.D. 1973.

EULALIA HOTZ
County Clerk

#37 34-2-26; 3-5-12

Notice of Public Hearing

ON ROAD DISTRICT BUDGET

Notice is hereby given that a Tentative Budget and Appropriation Ordinance for Road Purposes of the Township of Nameoki, in the County of Madison, State of Illinois, for the fiscal year beginning March 1, 1973, and ending February 28, 1974, will be on file and conveniently available to public inspection at Nameoki Township Office, 4250 Highway 162 from and after 9 o'clock A.M., Monday, February 26, 1973.

Notice is further hereby given that a public hearing on said Budget and Appropriation Ordinance will be held at 7 o'clock P.M., Tuesday, March 27, 1973, at The Township Office in this Township of Nameoki and that final hearing and action on this ordinance will be taken at a meeting to be held at The Nameoki Township Office, 4250 Highway 162 at 7 o'clock P.M., Tuesday, March 27, 1973.

(SEAL)

Douglas M. Teetor, Clerk

#1 34-3-5

NOTICE

Public Notice is hereby given that on February 26, A.D. 1973, a certificate was filed in the Office of the County Clerk of Madison County, Illinois, setting forth the names and post-office addresses of all of the persons owning, conducting and transacting the business known as J and L Transport, located at 2647 Circle Drive, Granite City, Illinois.

Dated this 27th day of February, A.D. 1973.

EULILIA HOTZ
County Clerk.

#49 34-3-5-12-19

NOTICE

Public Notice is hereby given that on February 23, A.D. 1973, a certificate was filed in the Office of the County Clerk of Madison County, Illinois, setting forth the names and post-office addresses of all of the persons owning, conducting and transacting the business known as Sell It Yourself Auto Mart, located at Route 66 near Route 151, Granite City, Illinois.

EULALIA HOTZ
County Clerk

#50 34-3-5-12-19

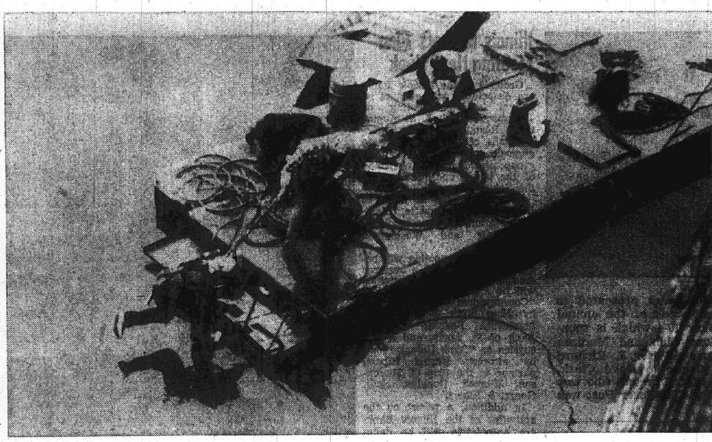

SALVAGE WORK with sunken barge at the Granite City Steel Co. terminal, where cargo is being removed through pumping and other techniques. Pictured are Jack Stewart, salvage master, and Ken Warnhoff, Charles Delps and Okie Moore.

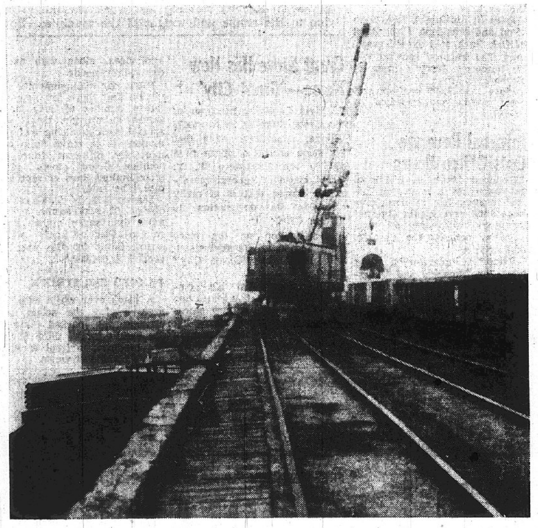

By Press-Record Staff Photographer

RECOVERING SUNKEN STEEL, workers Friday were recovering 900 tons of cold-rolled coils lost when a barge broke and sank at the Granite City Harbor Feb. 27. The outline of part of the sunken barge is visible in the water adjacent to the crane. Electromagnets were used to lift the coils from the water and the steel was loaded aboard railroad cars the operation shown here, for shipment.

Three Persons Injured In Highway Collision

Three persons were injured when autos driven by Steve R. Bulla Jr., 23, of 3153 Davis Ave., and Craig M. Simon, 17, of Collinsville, collided at 12:15 a.m. Saturday at State Aid Route 35 and Highway 157.

Bulla was treated by his family physician. Simon and his passenger, Eugene Beals, 17, of Caseyville, were taken to St. Elizabeth Hospital. Simon had injuries to the knees. Beals struck his head on the windshield. Both were released following x-rays.

Rites Held in Utah For Sister of Resident

Funeral services for Mrs. Lola Berry Harris, 51, of Layton, Utah, a sister of Mrs. Earl Barnett of Granite City, were held Thursday at Layton with burial in Memorial Gardens Cemetery at Wasatch, Utah.

Mrs. Harris died the previous Monday at McKay Hospital in Ogden, Utah. She was a retired secretary for the U. S. Air Force.

Services Held for Former Employe Here

Funeral-services were held Saturday for Joseph Mishanec, 75, of Staunton, who was employed by General Steel Castings Corp. here before he retired in 1962.

Mr. Mishanec died last Wednesday at Staunton Community Hospital. He was a native of Czechoslovakia.

PROGRAM CHANGE FOR GRANITE CITY UNITS

The lesson to be presented at the March 7 meeting of the Granite City Unit of the Madison County Homemakers Extension Association has been changed. The lesson, "Decorate Your Walls With Accessories," will be presented by Mrs. Eugene Ozbun and Mrs. Marshall McElroy.

"Food Additives and Preservatives," originally planned, will be given at the April unit meeting. The group meets at 12:30 p.m. at Grace Baptist Church.

SNAKE, CAGE STOLE

A three-foot long boa constrictor snake in a purple cage was stolen from the back yard of the home of Jeff Hilton, 1009 Madison Ave., Madison, Hilton reported at 4:15 p.m. Friday. He said he left the snake and a mouse for food in the back yard Wednesday and when he returned Friday, it was gone.

TIRE, WHEEL STOLEN

Charles Achor, 1672 Second St., reported at 7:30 p.m. Friday that someone stole a spare tire and wheel from his pickup truck parked in the 2100 block of Madison Avenue.

Rudolph Bellmann, 64, Former Resident, Dies

Rudolph "Rudy" Bellmann, 64, of Franklin Street, Troy, formerly of Granite City, died at 11:55 a.m. Saturday at St. Joseph's Hospital, Highland, where he was taken two hours earlier.

Born in Missouri, he lived in Granite City before moving to Troy. He was employed by Biederman's Furniture Store in St. Louis. He was a member of St. Paul's Lutheran Church in Troy and of the Troy American Legion post.

He is survived by his widow, Mrs. Arlene (Helmkamp) Bellmann; two daughters, Miss Martha Bellman and Mrs. Richard (Joan), Eberhart, both of Troy; a brother, Oscar Bellmann of Altenbert, Mo.; and four sisters, Mrs. Rose Heins of Granite City, Miss Norma Bellmann of St. Louis, Miss Edna Bellman of Wisconsin and Mrs. Lee (Irma) Wittke of Wisconsin.

An obituary notice appears elsewhere in this issue.

Central Brings Back Memories to Optimist

Optimist Ernest E. Veihl who graduated in 1919 with honors when Central was a senior high school recalled many pleasant memories Thursday at the club's noon meeting in the school.

After lunch in the school cafeteria, Gerald Brown, school principal, reviewed the history of Central which has been a senior high, junior high and grade school during the past 60 years.

The club then toured the building, led by student council members. When the group left, the members were presented with souvenir badges and coffee coasters.

Central Junior High school will not operate as a school building next year.

TV Movie on Steel Imports Set Today

"Where's Joe?", a special 25-minute movie—special because it was produced jointly by the Coordinating Committee of the nation's steel companies and the United Steelworkers of America — will be shown in prime time on television this week.

The color film will be telecast over KPLR, Channel 11, today from 7:30 to 8 o'clock and on Saturday, March 11, from 6:30 to 7 p.m.

"Where's Joe?" is of interest to all Americans in that it has a double-barreled message: the need to increase productivity in the steel industry and to avoid "crisis" bargaining, both to combat foreign steel imports and the effects of the "boom-bust" cycle which takes place during a contract negotiating year, according to sponsors of the show.

The title refers to the employe who has been replaced as a steelworker by a foreign steel mill employe.

The film has the backing of top executives of both management and labor and is being shown to mill employes across the country.

BURGLARY IN PROGRESS

After police received a report of a burglary in progress at 9:35 p.m. Friday at the home of Earline Cook, 2021 Illinois Ave., they found the garage door open and the house door ajar. Missing from the garage were a go-cart, arc welder and a girl's 26-inch bicycle. The go-cart was found by the garage. There was no sign of forced entry.

HOUSE BURGLARIZED

Simon Plebanek, 2546 Lincoln Ave., reported at 8:15 p.m. Friday that his home was looted and ransacked in a burglary. Entry was gained by breaking the back door glass. Taken were a tape recorder and 11 tapes valued at $36 and a portable stereo with two speakers valued at $125.

THEFT FROM AUTO

Warren MacZura, 3208 Aubrey Ave., reported at 9:30 Friday that a citizen's band radio and antenna and a bag containing unknown items were stolen from his auto parked in the 2000 block of Madison Avenue. The door was unlocked with an ice pick.

STOLEN AUTO FOUND

A red 1964 two-door auto owned by Howard Hankins, 2218 Grand Ave., reported stolen at 11:15 p.m. Friday from 2456 Illinois Ave., was found by police at 12:05 a.m. Saturday behind Miller's Garage, W. 21st Street and Missouri Avenue.

THREE-AUTO ACCIDENT

Autos driven by Coxaetter Leaviston, 312 Selb St., Venice, Frederick M. Steiger, 2723 Harvey Place, and Shelta Bent Hall, 3869 Roney Drive, were in an accident at 2 p.m. Friday in the 2400 block of Madison Avenue.

PONTON ROAD MISHAP

Autos driven by Keith E. Hoedebeck, 3324 Red Bud Ave., and Delia C. Berrios, 2401 Madison Ave., were in an accident at 10:55 p.m. Friday in the 2200 block of Pontoon Road.

AUTO STRIKES GARAGE

A hit-and-run auto driving in the alley struck a garage at B&K Bookkeeping Service, 2914 Nameoki Road, at 10:10 a.m. Friday.

BACKS INTO AUTO

The car of Nick Novosel, 2566 Spalding Ave., backed into the parked auto of Florence Davis, 845c Alton Ave., Madison, at 10th and Iowa streets at 1:10 a.m. Saturday.

Mrs. Dorothy Koenig, Former Resident, Dies

Mrs. Dorothy (McClusky) Koenig, 76, of 1016 Angle St., Alton, a former resident of Granite City, died about 10 a.m. today at Alton Memorial Hospital. She had been hospitalized two days for treatment of an apparent heart ailment.

Mrs. Koenig was preceded in death 22 days ago by her husband, Victor R. Koenig, a retired vice-president and treas urer of Mississippi Lime Co. of Alton.

A resident of Granite City from 1920 until 1933, Mrs. Koenig's father was the late Rev. Edward W. McClusky, former pastor of the First United Presbyterian Church here from 1915 to 1920.

Mrs. Koenig was a member of the First United Presbyterian Church of Alton. A son, James Koenig, died 15 years ago.

Surviving are a son, Stanley Koenig of Barrington, Ill.; a sister, Mrs. Russell Stanley of Cincinnati, Ohio; and three grandchildren.

Funeral services will be held Wednesday at an Alton funeral home, where visitation is planned from 7 to 9 p.m. Tuesday.

THREE-AUTO ACCIDENT

Autos driven by Vicki Lynn Yates, 2724 Harvey Place, James D. Smith, Rural Route Two, and Thomas D. Hickam, 5021 Lewis Road, were in an accident at 7 p.m. Friday at Pontoon Road and Vine Boulevard.

Quarterly Dividend By Post Corporation

Appleton, Wis. — A quarterly dividend of 10 cents per share, payable March 30 to shareholders of record March 16, was declared Friday by the Post Corporation board of directors.

The firms has two principal businesses — operation of newspapers and broadcast stations, and the underwriting of unusual insurance risks. Its subsidiaries are in eight states and include the Press-Record.

VANDALS DAMAGE BUS

Vandals broke eight windows and four front headlights, causing damage of about $300, on the Victory Quartet bus parked at the Bethesda Baptist Church, 3035 Nameoki Drive, it was reported at 5:05 p.m. Friday. A hammer or tire tool apparently was used.

CB RADIO STOLEN

Thomas Craft, 1330 Meridian St., reported at 7 p.m. Friday that a citizen's band radio and microphone valued at $122 were stolen from his locked auto parked on a lot at 20th Street and Washington Avenue.

COLOR TV SET STOLEN

Jerry Young, 2424 Benton St., reported at 8:05 p.m. Saturday that a 15-inch portable color television set valued at $260 was stolen from the living room in a burglary of his home.

It's this Sunday . . . March 11th. The big twenty-third annual corned beef-ham-cabbage dinner given by Holy Name Society of St. Mark's Parish in the church basement in Venice. They'll be serving from noon till 6:00 PM. Carry out service is available and while we goofed on the price in last week's issue of the Press-Record you get bargain prices at $2.00 for adults and children under 12 $1.00 at the door. You'll goof only if you miss this big annual event with the tastiest food found anywhere.

* * * *

Girl Scout Week begins next Sunday. Here's a salute to the many volunteer workers who help make the program such a success. And good luck to our John Bellcoff who was named chairman of the sustaining membership campaign of the River Bluffs Council of the Girl Scouts.

* * * *

Madison "R" Club of the Nativity of Virgin Mary Eastern Orthodox Church reports that its President of the Month winners in February were Robert Butchko and Andrew Rydgig. Congratulations!

* * * *

The First National Bank in Madison is open more hours than any other bank in the Quad-Cities. Customer hours with Saturday banking too! Shouldn't you be a customer of the First National Bank in Madison.

* * * *

If you like spaghetti you should be making plans to visit the First United Presbyterian Church, 3rd and Ewing in Madison this Saturday, March 10th. They'll be serving spaghetti from five till seven for $1.50 adults and 75c for children.

* * * *

Tag days on behalf of the Multiple Sclerosis Society will be held this week throughout the Quad Cities.

* * * *

Anthropologists from SIU-E are planning extensive archeological surveys in the bluffs area around the American Bottoms from Alton to Dupo. People with information concerning uncovered sites in this area are asked to call 692-3143.

* * * *

Members of the Madison Rotary Club are already selling tickets for their April beer and pretzel dance.

* * * *

The Adoration Society of Sacred Heart Polish National Catholic Church is sponsoring a fish fry in the Parish Hall, 930 Reynolds, Madison on the 9th (Friday) from four to seven. Dinners are $1.50 for adults and 75 for children. Carry-outs are available.

* * * *

The West Side Tabernacle, 2601 Cayuga started a two week revival program yesterday. 7:30 PM services are scheduled nightly for the next two weeks.

* * * *

Annual Easter Seal Campaign is now underway. Drive will run through Easter Sunday.

* * * *

Prospective parents are reminded that the first session of the spring classes of the St. Elizabeth Hospital's pre-natal program get under way tonight at 7:30 in the Wiseman Room. Class will meet weekly for five weeks.

* * * *

Your canceled check is your best receipt. Your lowest cost checking accounts are at The First National Bank in Madison.

1st National Bank
in Madison

600 MADISON MADISON, ILL.

GC to Install 120 New Street, Alley Lights

An ordinance calling for installation of 120 additional street and alley lights in variuos locations throughout Granite City was adopted by the City Council in regular meeting last week.

The lights will be installed by the Illinois Power Co. under the city's franchise agreement. Locations of the new lights include:

2510 Jerden, 2526 East 28th, 2725 Iowa, 2506 Propes, 2503 Jerden, 2554 Delmar, 2872 Ralph and 3043 Marshall, all in the alleys.

Alley entrance on north side of Henry Street between East 27th and Propes, 2628 State, 2838 State, 2840 Iowa, 2645 Delmar, and 2540 Jerden, all in the alleys.

Alley entrance between Lincoln Avenue and East 24th Street on Henry Street (north end), 2641 Madison, 2548 Delmar, 2620 Edison, and 3006 Marshall, all in the alleys.

2560 Delmar, 2554 Cleveland, 2848 Ralph, 2443 Delmar, 2311 Pontoon.

14 Mercer, 2260 Waterman, 2818 Sunset, 2804 East 24th, 2924 Pershing, 173 Briarmore (rear), 2268 Washington, 2421 Ohio (alley).

915 Niedringhaus (alley), 2319 Pontoon (alley), 3327 Johnson Road (existing pole), 2548 Delmar (alley, existing pole), 2121 Grand Avenue (alley), 2717 Cayuga (alley, existing pole).

1733 Garfield, 2215 Waterman, 2824 Pershing, 2719 Cayuga, 2705 Cayuga, Property line between 2503 and 2505 Jerden in alley, 2923 Roosevelt (alley, existing pole), 3104 Fehling Road (existing pole), 2728 Denver, 2506 West 20th.

1717 State, 2007 13th, 2021 13th, 1302 Granite, 1330 Granite, 1233 Meridian, 1207 Meridian, 1713 Garfield, 26th and Grand (replace 6,000 lumen with 12,000 lumen).

3117 Ash, 3124 Ash, 2352 Lynch, 2200 Waterman, 1616 Mitchell, 1712 Mitchell(existing pole), 3416 Lydia Lane, 2030 Iowa, 2058 Iowa, 21st Street (alley between Iowa and Washington).

1700 Walnut, 2114 Washington, 2725 Marshall, Faith Street at alley between Warren and Marshall), 2805 Marshall, 2719 Benton, 2801 Benton, 3103 Fehling, 3109 Fehling, 3117 Fehling, 2919 Benton, 2915 Oregon.

325 Wilson Park Lane, 11 Wilson Park Lane, 2928 Indiana, 2836 Michigan, 2617 Adams, 2457 Adams, 2440 Center, 2665 Center, 2609 Center, 2421 Benton, 2447 Benton, 2209 Benton (rear, existing pole), 2456 State (rear, existing pole), 2149 Edison (rear, existing pole).

2511 Iowa (rear, existing pole), 2324 East 25th (rear, existing pole), 2121 Grand (rear, existing pole), 2544 East 24th (rear, existing pole), 2150 Edison (rear, existing pole), 2427 Kate (existing pole) Pole between East 23rd and Lincoln, 2163 Cleveland, 2547 Hodge.

3333 Harvard (rear), 2832 Center (alley, between Center and Adams Street), Pole 2537 between Center and Adams on Center, 2783 Nameoki Drive (alley, behind house), 2915 Oregon, 3613 Center, 2617 Adams, Alley light Benton and Adams Street.

2923 Indiana, 2672 Center, 2323 Lynch (street), 3425 Lydia, 3435 Lydia, 1528 Clark, 2804 Cayuga, 2607½ Lincoln Ave. (alley, existing pole), 2612 E. 24th, 2210 E. 24th, 2431 Lincoln.

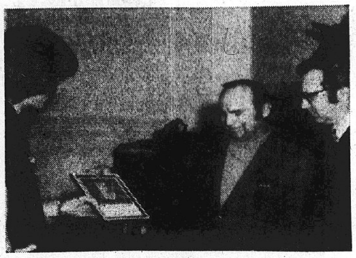

APPRECIATION PLAQUE was presented to the Madison Lions Club last week at the annual family night of Explorer Post 10-4 which is sponsored by the Madison Lions Club and Madison Police Department. Explorer Advisor J. Richard Hooks, left, presents the plaque to Dave Clark, Lion president, center, and Matt Ozanich, who was club president in 1969 when the Explorer Post was organized.

Dutko, Madison Lions Honored by Explorers

Chief of Police Frank Dutko of Madison was honored as "Committeeman of the Year" and the Madison Lions Club received a plaque of appreciation for active sponsorship by members of Explorer Post 10-4 at an annual family night dinner at the Madison Recreation Center last week.

Chief Dutko, one of the original organizers of the Post in 1969, was cited for his continued interest and the active assistance he has given the post since its beginning.

Bob Rogers president of the adult committee made the presentation. Selection of Dutko was made by the members and advisors of the Post.

Matt Ozancih, treasurer of the Madison Lions Club and president of the club in 1969, and Dave Clark, president of the Lions Club accepted a plaque given to the local club in appreciation of the assistance the Lions Club has given during the past three and a half years.

J. Richard Hooks, post advisor, acting on behalf of the membership, presented Dr. Thomas P. Layloff with a post patch and a certificate making him an honorary member of the post.

G. Rollin Henn, past president of the Cahokia Mound Council, recognized Explorer Mike Siebert for receiving the Eagle Scout Award.

Mike Bilbrey, post president, acted as master-of-ceremonies and narrated a slide presentation of the group's activities.

Ed Ray Dubish, president of the Board of Police Commissioners gave the official welcome and noted the numerous civic projects the group has done.

HIT AND RUN CRASH

The parked auto of Gary Butkovich, 1023 McCambridge Ave., Madison, was struck by a hit and run motorist in front of Butkovich's home last week. Paint samples found on the ground were studied to determine the year and make of the hit and run vehicle.

READY MIX CONCRETE
CALL LYBARGER
452-3107 or 452-6180

Illinois Bankers Plan Meeting Next Week

Group 9 of the Illinois Bankers Association will conduct its annual spring meeting on Thursday, March 8, at Augustine's Restauarnt, Belleville.

Details of the meeting were announced by Kenneth Milam, group president and chairman of the board and president of the Salem National Bank.

Group 9 includes 101 banks in Bond, Clinton, Fayette, Madison, Marion, Monroe, Randolph, St. Clair and Washington counties.

The one day meeting will begin at 3:45 p.m. with a business session. Among the activities will be a presentation entitled, "Consumerism — Third Wave," by Miss Ruth Bryant, vice-president, Federal Reserve Bank of St. Louis, and a discussion on "Bank Unionization" by attorney Harold Elbert, partner in the firm of Thompson, Mitchell, Douglas, Neill, Guerri & Elbert.

In addition, a report on the activities of the Illinois Bankers Association will be delivered by Robert C. Schrimple, IBA executive vice-president.

Election of Group 9 officers for the 1973-74 fiscal year also will take place at the business session. A banquet will be held that evening.

John F. McKnight, IBA president and president, First Bank of Oak Park, will extend greetings. The featured speaker will be humorist Jerry Clower of Yazoo City, Miss.

More than 1,000 bankers and their guests are expected to attend.

Internal Revenue Cuts Office Hours

Reduced hours in which to aid taxpayers in preparing federal income tax returns have been announced by the Internal Revenue Service for all area officials, including the East St. Louis office.

Effective immediately, night hours on Mondays and Thursdays are eliminated. The offices will be open weekdays from 8 a.m. to 4:30 p.m. and Saturdays from 9 a.m. to 1 p.m. through the April 15 filing deadline, according to the announcement.

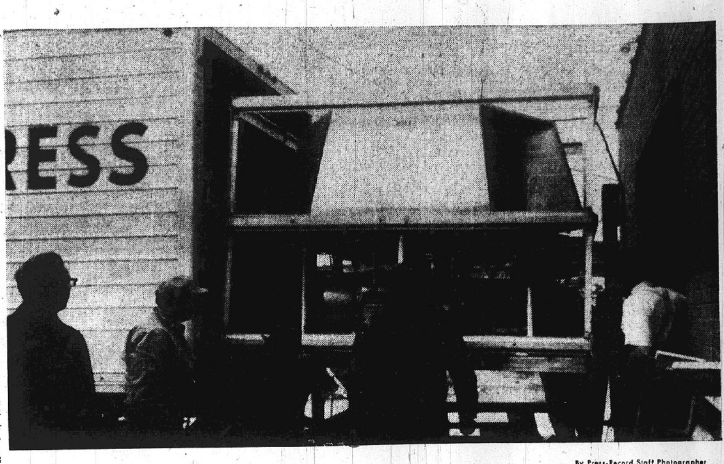

By Press-Record Staff Photographer

TIGHT FIT. The task of moving this newspaper plate processing carousel from a delivery truck into the Press-Record building last week was intricate due to the shape and weight of the machine. But the task was accomplished without mishap. It is one of the elements of a new production process which is scheduled for completion at the Press-Record by this fall.

Grant Store Has New Name—'Grant City'

Melvin L. Gillie, manager of the Grant Store at 20 Nameoki Village, announced today that his store is one of more than 450 in the 1,200-store W. T. Grant chain of general merchandise stores that is officially changing its designation to "Grant City."

Identification on the store front and in all its advertising will carry the "Grant City" name.

Gillie noted that his company in the past five years has opened many large new stores across the country; stores big enough to offer its customers full lines of apparel, housewares, home needs and major appliances, along with everyday family needs.

"It is our management's conviction that there are now sufficient number of such larger stores to provide them with special merchandising and promotion ... to make them dramatically different from the smaller Grant stores which offer limited lines of merchandise," he said.

During 1972, W. T. Grant Co. opened 92 new stores, adding more than seven million gross square feet of new selling space. Sales for the year exceeded $1,644,000,000.

PARKED CAR STRUCK

A black over white auto was seen leaving the scene after striking the parked auto of James Purkaple, 1824 Second St., Madison, in front of Purpaple's home last week.

HOUSE ENTERED AGAIN

Roger Spears, 2212 Alexander St., reported last week that someone had entered his home but nothing was missing. There was no sign of forced entry. He had reported a burglary of his home earlier when a television set was taken but later recovered.

FACES CONDUCT CHARGE

Carmen Freeman, 23, of 201 Weaver St., Venice, was arrested at Madison Junior High School last week and charged with disorderly conduct. She allegedly caused a disturbance at the school principal's office Feb. 26.

HOSPITAL INSURANCE
LOW RATES — BROAD COVERAGE
CALL
COCHRANE-WOLF AGENCY
1506 JOHNSON ROAD
877-2345 876-1767

Look GRAND
Feel GRAND
Try GRAND
GRAND Cleaners
DRAPES
25% OFF
CASH 'N CARRY
REPAIRS AND ALTERATIONS
We Do Expert Repair and Alteration Work
WE OFFER BONDED AND INSURED
BOX STORAGE
For All Cloth Garments
GRAND CLEANERS
23rd & GRAND AVE. 876-2804
DRIVE-IN 2930 NAMEOKI RD. 877-1971

FRANKLIN UNION
• FREE DELIVERY • FREE SERVICE • GUARANTEE INCLUDED • WE DO OUR OWN FINANCING
APPLIANCE SPECIAL!
SALE ENDS WEDNESDAY
Special 3 day event, with special reductions on selected groups of our most preferred washers, dryers, refrigerators, freezers and televisions . . . all famed brands . . . all specially reduced for 3 days only . . . sale ends Wednesday!

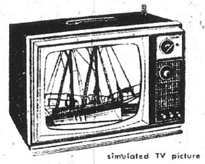

simulated TV picture
ZENITH
14" diag. COLOR PORTABLE
special sale priced $248

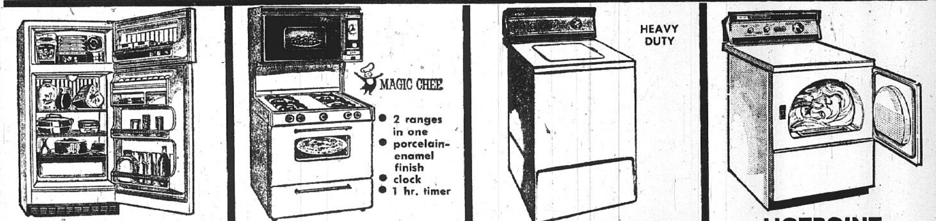

HOTPOINT
12 cu. ft. REFRIGERATOR
sale special priced $205

MAGIC CHEF
30" EYE LEVEL GAS RANGE
special sale priced $297

HOTPOINT
14 lb. AUTOMATIC WASHER
special sale priced $197

HOTPOINT
MATCHING ELECTRIC DRYER
special sale priced $144

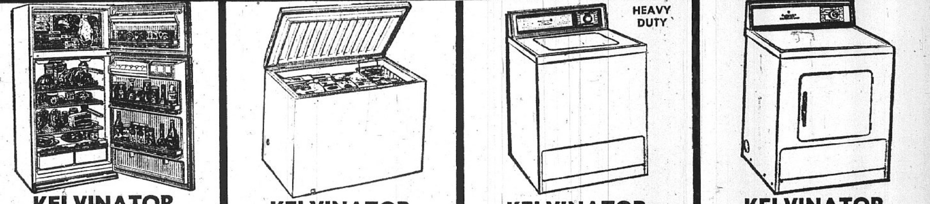

KELVINATOR
BIG 14 cu. ft. FROST-FREE REFRIGERATOR FREEZER
special sale priced $284

KELVINATOR
518 lb. CHEST FREEZER
special sale priced $209

KELVINATOR
18 lb. AUTOMATIC WASHER
special sale priced $219

KELVINATOR
MATCHING ELECTRIC DRYER
special sale priced $135

FRANKLIN UNION... 19th and DELMAR AVE., GRANITE CITY, ILLINOIS
OPEN MONDAY THRU SATURDAY 9:30 A.M.-9:30 P.M.

Net these LENTEN BUYS

Open Every Morning 8 A.M.
CLOSED SUNDAY

Schermer's

OPEN EVERY NITE 'TIL 9 P.M.

"The 1-STOP SUPERMARKET"
12th and MADISON AVE. MADISON

Fancy Pan Ready
Rainbow TROUT 2-lb. Pkg. only **89c**

FRESH ILLINOIS RIVER FISH
DELIVERED EVERY
WEDNESDAY, THURSDAY & FRIDAY

Fancy Gulf
SHRIMP 5-lb. Box **$6.99**

Giant Size - Peeled & DeVeined
SHRIMP 3-lb. Bag **$10.99**

Hunter's Top O'Morning
SLICED BACON lb. **79c**

The SCHERMER BULLETIN . .

Our Garden Shop is now completely stocked for early spring business. Bulk seeds that really grow are a good buy. Onion sets and early spring bulbs are in stock. It's not too early to plant lettuce, spinach, green onions, peas and beets. In fact these vegetables planted now grow well in cool weather and freezing will not hurt them.

Fruit trees are now in stock, fine straight trees, that may be planted now. Rose bushes will be in short supply again this year—we have contracted for many of the new Patent Varieties and expect them in this week along with our flowering shrubs, small fruits and berries. Evergreens will be available in about ten days. Begin your spring planning now . . .

Don't forget to visit the Crystal Room. It has been completely restocked with thousands of permanent spring flowers and trees. You'll find hundreds of pieces that make excellent gifts. Imported music boxes and delicate lamps are being shown in many styles and varieties all reasonably priced. Come in and browse. You'll enjoy.

Leo and Avery

OUR CHEF'S
ICE CREAM Gal. Ctn. **$1.09**
CHOCOLATE and VANILLA

BANQUET
FRUIT PIES 3 20-Oz. Pkgs. **89c**
• APPLE • PEACH • CHERRY

OUR CHEF'S
BUTTERMILK half gal. ctn. **39c**

GREEN GIANT
CORN or PEAS IN BUTTER SAUCE 3 10-oz. pkgs. **$1.00**

Land O' Lakes
MIDGET LONGHORNS
COLBY or
CHEDDAR CHEESE - - - - - - - - - - - - 1-lb. horn **99c**

FALSTAFF
BEER 6 12-oz. cans **$1.19** 24 12-oz. cans case **$4.59**

Champagne Velvet
BEER . . . . . . 24 12-oz. btl. case **$2.89** Plus Dep.
24 12-oz. cans case **$3.99**

Gorton's
FISH STICKS 2 lbs. **99c**

Gorton's
FISH 'n CHIPS 1-lb. Pkg. **69c**

WHOLE BABY
FLOUNDER lb. **59c**

BREADED FILLET OF
FLOUNDER 2 8-oz. Pkgs. **99c**

Buddig's Sliced Smoked
FULLY COOKED MEATS . . . . . 3 pkgs. **$1.00**
6 VARIETIES

KREY'S NATURAL CASING
BRAUNSCHWEIGER IN THE PIECE Lb. **89c**

Chef's Best Bag Wrapped
BREAD 5 1-lb. loaves **$1.00**
Chef's Best Sandwich
BREAD 3 24-oz. loaves **$1.00**

RIVAL DOG FOOD
5 15½-Oz. Cans **89c**
PLUS -- 1 CAN FREE!

Old Judge
ALL GRINDS
COFFEE 2-lb. Can **$1.89**

CHEF BOY-AR-DEE
BEEF a RONI
MACARONI 'n BEEF
IN TOMATO SAUCE
40-oz. Can **79c**

H. L. H.
RUBBING ALCOHOL
Reg. 29¢ Value
5 16-Oz. Bottles **$1.00**

Henri's
TAST-TEE DRESSING 16-Oz. Btl. **59c**

Pink Meat
GRAPEFRUIT . . . 10 for **79c**

Sweet Texas
JUICE ORANGES . . . 3 doz. **$1.29**

Rome Beauty
APPLES 4 lbs. **49c**

Vine Ripened
TOMATOES 3 lbs. **$1.00**

Green
PEPPERS - - - large pan **69c**

IN THE GARDEN SHOP
• ONION SETS • ONION PLANTS • FRUIT TREES
• PEAT MOSS • BULK GARDEN SEED
• PRIVET HEDGE

DOUBLE RAINBOW STAMPS
EVERY TUESDAY
ON ALL PURCHASES
EVERY THURSDAY
ON PURCHASE OF $10.00 OR MORE

THIS WEEK'S JACKPOT
$500.00

NAME CALLED
STEVE SCHARDAN
3000 Madison Ave., Granite City
CARD NOT PUNCHED
New Jackpot Time Saturday 5:30 P.M.
Listen for Broadcast on W.G.N.U.

Gerber's
TODDLER MEALS
• Beef Lasagna • Chicken Stew
• Vegetables and Turkey • Beef Stew
• Green Beans, Potatoes and Ham
• Spaghetti and Meat Balls

6¼-Oz. Jar **25c** BUY ONE JAR AT REG. PRICE AND GET ONE JAR FREE!

SCHERMER COUPON
DOWNY
FABRIC SOFTENER . . . . . Giant size **69c**
WITH SCHERMER'S 20c COUPON
Limit One with $1.50 Purchase Excluding Liquor, Beer and Tobacco
Coupon Expires Saturday, March 10, 1973

SCHERMER COUPON
SWANS DOWN
CAKE MIXES . . . . . 4 pkgs. **89c**
Yellow, White, Devils Food
WITH SCHERMER'S 51c COUPON
Limit 4 Pkgs. with $2.50 Purchase Excluding Liquor, Beer and Tobacco.
Coupon Expires Saturday, March 10, 1973

SCHERMER COUPON
MR. CLEAN
LIQUID CLEANER . . . . . King size **69c**
WITH SCHERMER'S 20c COUPON
Limit One with $1.50 Purchase Excluding Liquor, Beer and Tobacco
Coupon Expires Saturday, March 10, 1973

SCHERMER COUPON
BANQUET
TV DINNERS . . 3 for **$1.00**
All Varieties Except Beef, Ham and Haddock
WITH SCHERMER'S 32c STORE COUPON
Limit 3 Boxes with $1.50 Purchase Excluding Liquor, Beer and Tobacco
Coupon Expires Saturday, March 10, 1973

SCHERMER COUPON
TERRI
KITCHEN TOWELS . . . . 3 jumbo rolls **$1.00**
Limit 3 Rolls
WITH SCHERMER'S 47c STORE COUPON
Plus $5.00 Purchase Excluding Liquor, Beer, Tobacco
Coupon Expires Saturday, March 10, 1973

FRIENDLY VISIT. Clutching a smaller version of her life-size visitor 'Ronald McDonald' from McDonald's Restaurant, Nancy Butts, 8-year-old daughter of Mr. and Mrs. Lawrence Butts, 1737 State St., manages a wave from her bed at St. Elizabeth Hospital. 'Ronald' called on the youthful patients and distributed the brightly clothed dolls last week.

14 Compete in Baton Contests

Local baton twirlers competing in three separate contests at Bunker Hill, Ill., Kansas and Lexington, Ill., included 13 girls and one boy, who earned a total of 70 trophies in different divisions of competition.

Those who captured first places awards were Jackie Pahuski, 15, intermediate fancy strut and solo twirling; Pam Love, 5, solo twirling; Pam Engle, 14, hoop twirling; Ray Yount, 8, boy's solo; Angel Sutton, 8, Miss February Personality, beginner military march and beginner basic march; and Julie Johnson, 7, beginner military march.

Others entered in various divisions and earning trophies were Collette Tanksley, Sandra Morris, Sally Hand, Cheryl Stout, Lorinda Grasso, Johnna Valle and Jean Andrews.

Members of the Parkettes Twirling Team who earned a second place trophy were Helena Langley, Jo Ann Papp, Rhonda Lewis, Linda Aldridge, Michelle Biggs, Bridget and Jackie Fry and Ray Alan Yount.

CALL YOUR REALTOR
MORRISS REALTY CO.
876-4400

MR. AND MRS. DAVID LEVY, who exchanged wedding vows at St. Joseph Catholic Church. The bride is the former Miss Karen Ann Kelly, a daughter of Mr. and Mrs. John Kelly, 1423 Third St., Madison.

St. Joseph Church Scene Of Levy-Kelly Wedding

Miss Karen Ann Kelly, a daughter of Mr. and Mrs. John Kelley, 1423 Third St., Madison, and David Michael Levy, son of Mr. and Mrs. John Levy, 3023 Nameoki Drive, were united in marriage Feb. 24 at St. Joseph Catholic Church.

Arrangements of yellow and white flowers adorned the altar for the double ring ceremony, performed at 1 p.m. by the Rev. Henry Mack.

Preceding the arrival of the wedding party, Mrs. Cleta Judd, organist, played "Love Story" and "The Wedding Song."

For her wedding, the bride chose a white opaque sata peau gown designed with a Empire bodice, featuring a V neckline defined with a narrow sata peau ruffle. Long lantern sleeves were trimmed at the wrists with Venise lace.

Venise lace marked the high rise waistline and accented the slightly gathered skirt with two rows of lace extending to the hemline.

Seed pearls and lace formed the bonnet style cap that secured an elbow-length veil. She carried a colonial bouquet of blue and white 'mums festooned with long white satin streamers.

Miss Michelle Kelly, a sister of the bride, was maid of honor. She was attired in a blue silk frock enhanced with white Chantilly lace trim. A nose tip veil was held in place with a blue floral headpiece and she carried a colonial bouquet of yellow and white 'mums.

The groom chose his brother, William Levy, as best man. David Kelly and Eddie Levy, brothers of the bridal couple, seated the guests.

A reception was held at the Polish Hall in Madison following the service.

A graduate of Madison High School, the former Miss Kelly is employed at Stix Baer and Fuller Co., St. Louis. Mr. Levy was graduated from Venice High School in 1971 and works for the Venice Gas and Oil Co.

The newly married couple is residing in Madison following a wedding trip to the Ozarks.

COMMITTEE FOR SPECIAL EDUCATION TO MEET

The Committee for Special Education will meet at the Special Education office, 2801 Madison Ave., Thursday, March 8, at 7 p.m.

All parents are being urged to attend, as well as teachers and other interested persons.

Pack 46 Honors Nameoki Teachers

Cub Scout Pack 46, sponsored by Nameoki School PTA, honored teachers at the school at a Blue and Gold banquet last week.

Among the 150 people attending were honored guests, Mr. and Mrs. Donald Kopp, Mr. and Mrs. George Noud, Mrs. Regina Conway, Mrs. Douglas Givens, Mrs. Alice McMillan, Mr. and Mrs. Nelson Hediger, Mrs. Maureen Banks and Mr. and Mrs. Richard Barnett.

Mrs. Joyce Tracey, PTA president and a faculty member, introduced Institutional Representative Mrs. Marian Sipole and her husband, Marvin.

Cubmaster Bernard Miller was in charge and the invocation was given by Assistant Webelos Leader James Mathis. Following a buffet dinner, Hector Ashal, master-of-ceremonies, introduced the guests and recognized den leaders, Judy Ozier, Novella Ashal, Darlene Smith, Helen Miller and James Keeton.

Officer Friendly of the Granite City Police Department provided the featured talk on safety habits for children. Each child present received a certificate and literature from the officer.

Jim Greer, associate advisor of Explorer Post 6, presided over a campfire advancement ceremony as "Akela," the symbolic leader of the Cub Scouts.

In the ceremony, Todd Webb received a gold and a silver arrow point. Raymond Taylor, a gold arrow point; and David Nichols, a silver arrow point.

Wolf badges were presented to Scott Chenault, with gold arrow point; Ronnie Coleman, with a gold and a silver arrow point, and Eric Maas, Caleb Miller and Billy Szedler with a gold arrow point.

Webelo awards went to John Davis, citizen and showman; and Scott Keeton, naturalist, sportsman, traveler and showman.

Assistant Cubmaster Raymond Werths distributed pinewood derby kits to the den mothers to prepare for the March pack meeting, using a theme "Things That Go." Five trophies will be given for the fastest cars, best design and best paint work, it was announced. Pack leaders will hold a planning meeting March 12.

MISS BENTLEY TO GIVE PIANO RECITAL AT SIUE

Jane Bentley of Granite City will give her senior piano recital at 8:15 p.m. Thursday in Lovejoy Library auditorium at Southern Illinois University at Edwardsville.

Miss Bentley will play Sonata in A Minor, L. 429, and Sonata in A Major, L. 345, by Scarlatti; Sonata in E Major, Opus 109, by Beethoven; and Papillons, Opus 2, by Schumann.

DR. BETTE LOGSDEN of Bowling Green State University, formerly of Granite City, who spoke Saturday at the annual conference of the Southwestern District of the Illinois Association for Health, Physical Education and Recreation in Hatheway Hall at Lewis and Clark Junior College, Godfrey.

Amvets Auxiliary Plans Events

Amvets Auxiliary Post 51 last week completed plans for a corned beef and cabbage dinner on March 17 at the post home to begin at 5 p.m. The members also discussed the Illinois State Convention to be held June 12-24 in Champaign, Ill.

Mrs. Charlotte Damal, president, will attend as delegate, accompanied by several members.

The Madison County Nursing Home was visited on Feb. 22 by two members, Mrs. Damal and Mrs. Ann Tucker, Junior vice-president provided games, prizes and refreshments of ice cream and cookies.

Four birthday gifts of clothing items also were taken to patients.

A box of games and books were taken to the Tiny Tim Nursery and a birthday card was sent to a young resident of the Peaceful Valley Youth Ranch in Carlinville, Ill. with a gift of money encloseed.

It was voted to donate $25 to a needy family with five school age children and to prepare a box of food items for the family with members donating the items.

Arrangements were made by Mrs. Ann Tucker, Junior vice-president to take the mother and children to the Nearly New Clothing center so that they will be provided with shoes and a complete set of clothing.

Mrs. Charleen Sanders, SOS chairman, reported that two servicemen were sent 10 cartons of cigarettes each through a special promotion offer by a cigarette company.

A thank-you letter was read from First Lt. Michael Hogan, who had received the cigarettes. He expressed appreciation for the gift and thoughtfulness of remembering him with cards and letters.

A Family Day was held Feb. 24 with a pot luck supper and cake walk.

A visiting past member, Mrs. Gladys Lackey who now lives in Kansas City, attended the meeting.

Refreshments were served by Betty Wilkins and Marge Smith after the meeting and a white elephant gift was won by Jackie Petras.

FREE TOUR LITERATURE
AT HOLIDAY SERVICE

BON'S WIGS
WIG STYLING
AND SALES
2920 Nameoki Rd.

Hobbyists Win Ribbons at Mitchell School

Fifth and sixth grade students of Mitchell School were honored last week for their entries in a school-sponsored hobby show.

Each classroom was given an opportunity to view the display of hobbies which reflected a wide range of interest in the pupils.

A committee of fifth grade pupils who were in charge of organizing the project, included Kathy Waldo, Tom Rothe, Debbie Podner, Rachael Cuevas, Bobby Batey and Kevin Cripps.

The show was under the supervision of Principal Arthur E. Menendez and Walter Wisniewski, fifth grade teacher, and serving as judges were Mrs. Martha Katzman, school secretary, Mrs. Jerrylene Lype, fourth grade teacher and Donna McBride, a sixth grader.

First place ribbons went to Bret Franko, fifth grade, for his models of cars and boats; and to sixth graders, David Williams for clay work and Lisa Henderson, who exhibited a stamp collection.

Placing second were fifth graders — Vernon Cloninger, plants and Brenda Soden, rock collection; and sixth grade pupil, John Adams, an insect collection.

Third place ribbons were awarded to Diane Maue, for her drawings and statues of horses, and Robert Robles, woodworking, fifth grade; and Tammy Presley, sixth grade, handicraft.

Other fifth grade pupils receiving certificates of merit were Tracey Hickam, Lisa Gifford, Shelle Hartzell, Kevin Cripps, Richard Kindle, Lonnie Laster, Eddie Graham, Donna Smith, Bobby Batey, Kathy Waldo, Randy Braman, Chris Andrews and Sheri Robinson.

Certificates also were received by sixth grade students Mary Gruell, Rebecca Thornton, Alan Meyers, Roberto Cuevas, Phillip White, Karen Jackson, Tammie Krpan, David Mouser, Pam Doepke, Bobby Hayes, Wayne Miles, Sharon Smith, Jeff Dugan, Sherri Schmieg, David Harley, Tija Bloyd, Billy Snider and Verna Fetter.

HOBBY SHOW WINNERS from Mitchell School, whose exhibits reflected a wide range of interest. First row, left to right, Bret Franko, Lisa Henderson and David Williams, first place winners. Second row, from left, Vernon Cloninger, Brenda Soden and John Adams, second place. Top row, from left, Robert Robles, Diana Maue and Tammy Presley, third place. All are fifth and sixth grade pupils at Mitchell School.

SCHOOL LUNCH MENU

Milk also is served, and bread and butter are served when the menu does not include a sandwich.

Granite City Junior Highs also offer a hamburger plate with French fries and fruit. GCHS also offers a hamburger plate, a fruit plate and a salad plate.

GRANITE CITY
JUNIOR and SENIOR HIGHS

Tuesday — Spaghetti with meat sauce, tossed salad, cream bread, chocolate cake with icing.

Wednesday — Tuna Bunstead or creamed turkey over hot biscuits, green beans, cabbage-apple salad, peach crisp.

Thursday — Mightie Mo, French fries, apple cobbler.

Friday — Manager's choice.

Monday — Chili with crackers, peaunt butter sandwich or coney dog, macaroni and cheese, buttered spinach, choice of fruit.

ELEMENTARY SCHOOLS

Tuesday — Meat loaf, whipped potatoes, buttered green beans, rice custard pudding.

Wednesday — Toasted cheese sandwich, tomato soup, potato chips, cherry cobbler.

Thursday — Manager's choice.

Friday — Deep fried fish, macaroni and cheese, slaw, pineapple pudding.

Monday — Sloppy Joe on bun, hash brown potatoes, buttered spinach, fruit cup.

MADISON

Tuesday—Meat loaf and gravy, whipped potatoes, buttered mixed vegetables, cake.

Wednesday — Sloppy Joe on bun, baked beans, slaw, grapefruit slices.

Thursday — Creamed turkey, parsley rice, buttered peas and carrots, pineapple.

Friday — Tuna salad on lettuce, tomatoes and shells, Harvard beets, cookies.

Monday — Salisbury steak and gravy, whipped potatoes, green beans, appleberry sauce.

VENICE

Tuesday — Ham and beans, cornbread, applesauce.

Wednesday — Beef stew, cornbread, beets, desert.

Thursday — Creamed turkey, whipped potatoes, green beans, dessert.

Friday — Tuna bake, creamed corn, dessert.

Monday — Tasty dog, French fries, vegetables, dessert.

PAROCHIAL
ST. MARGARET MARY

Tuesday — Barbecue chicken on bun, buttered corn, pickles, chocolate pudding.

Wednesday — Macaroni and cheese, green beans, slaw, pineapple banana salad.

Thursday — Sloppy Joe on bun, salad plate, glazed carrots, cookies.

Friday — Toasted cheese sandwich, tomato soup, slaw, gelatin.

Monday — Beef ravioli, buttered corn, lettuce, chocolate cake.

SACRED HEART

Tuesday — Beef ravioli, slaw, buttered peas and carrots, pineapple and banana salad.

Wednesday—Fried fish, spaghetti and tomato sauce, lettuce, peaches.

Thursday — Hamburger and gravy, mashed potatoes, beets, cookies.

Friday — Toasted cheese sandwich, green beans, tossed salad, fruit.

Monday — Chili and crackers, celery and carrot sticks, cheese, applesauce.

ST. ELIZABETH

Tuesday — Turkey and gravy, mashed potatoes, green beans, applecrisp.

Wednesday — Tuna noodle casserole, buttered peas, tossed salad, fruit cup.

Thursday — Beef and gravy over noodles, beets, buttered corn, sliced peaches.

Friday — Toasted cheese sandwich, tomato soup, slaw, fruit.

Monday — Sloppy Joe on bun, baked potato, buttered peas, cookies.

ST. MARY'S

Tuesday — Sloppy Joe on bun, pickles, baked beans, potato chips.

Wednesday — Fried fish sandwich, shell roani salad, peas, peaches.

Thursday — Hot dog on bun, kraut, whipped potatoes, cake.

Friday—Vegetable soup, grilled cheese sandwich, cookie.

Monday — Chili mac, crackers, cake.

KOZYAK'S
2600 NAMEOKI ROAD
Open 8 til 8 — Sat. 8 til 5:30

BUDDIG
DRIED BEEF
REG. 47¢ PKG.
(3 Limit)
More than 3 each 39c
29c

BUNS
HOT DOG or HAMBURGER
TAYSTEE
pkg.
29c

SAVE 40c -- REG.$1.69 GORTON'S
FISH STICKS
2 lb. pkg.
$1.29

BUNNY POP WHITE OR YELLOW
POP CORN
2 lb. pkg.
29c

GRADE 'A' CUT UP
FRYERS
lb. 49¢

NECK BONES
3 lbs.
$1.00

Pontoon Beach & Stallings

MRS. LUCILLE MARTIN
4010 Breckenridge Lane
931-0731

The Pontoon Beach Church of Christ was host to the Mississippi Valley Women's Fellowship Friday at the church. Mrs. Marilyn Sutherland was in charge of arrangements.

A skating party was held last week at Stopkotte's roller rink, sponsored by the Pontoon Beach Church of Christ.

* * * *

Mr. and Mrs. Gus Falter Sr. of Pontoon Road and Mr. and Mrs. Loren Dillman of Lake Drive have returned from a vacation at Tamms, Ill.

* * * *

Mrs. Glendon Stubblefield of Huntsville, Ala., Mrs. Eva Mulhorn of Mercer, Tenn., and Mrs. Jewel Cox of Jackson, Tenn., were here due to the death of their sister-in-law, Mrs. Bertie Stubblefield.

* * * *

BARRS CELEBRATE 49TH ANNIVERSARY

Mr. and Mrs. Clifford Barr, 1434 Sixth St., Madison, were honored with a dinner party last week at Ackerman's restaurant in Edwardsville for their 49th wedding anniversary.

Attending were their sons-in-law and daughters, Mr. and Mrs. Gene Ross and Mr. and Mrs. Joe Stefanoff and children, Rhonda, Butch and Jeannine; and a granddaughter and her husband, Mrs. and Mrs. William Black. A grandson Larry, with the Coast Guard in Vicksburg, Va. was unable to attend. Following the dinner, the group returned to the Stefanoff home, where cake and coffee were served to those mentioned and Mr. and Mrs. Tarosvich and daughter, Missy, Mr. and Mrs. Sam Stefanoff and children, Rachel and Sammy, Mr. and Mrs. Tracy Lakin and Diane Snyder.

* * * *

HONORED ON BIRTHDAY

Mrs. Sherri Sullivan of Iris Court entertained last week with a party for her son, Michael, for his birthday.

Guests were Mr. and Mrs. Jack Moad and son, Eric, Mr. and Mrs. Thomas Green and children, Tommy and Kimberli, Mr. and Mrs. Herb Lynn and the honoree's sister, Shelli, and brother, Larry.

After the opening of gifts, refreshments were served.

Brothers Share Birthday Honors

Mr. and Mrs. Daniel Synder entertained guests during the weekend at a joint birthday party for their sons, John, 8 years and James, 10 years. The honorees share the same birth date.

A circus theme was used in the party decorations, with a clown figure centering the serving table. Games were played and prizes were awarded to the winners.

Guests attending were Richard and Todd Thomas, John and Diane Buecker, George and John Buhmann, Mark Byers, Andrew Rees, Phillip French, John Mongovian, Joey Brunch, Danny Moutria, Miss Ann Snyder, and the honorees' grandparents, Mr. and Mrs. Daniel Snyder and Mr. and Mrs. Raymond Harper.

BRIDE-TO-BE. Miss Debra A. Schmieg, whose engagement and plans for her forthcoming marriage to Army Private Vincent Dellamano are being announced by her parents, Mr. and Mrs. Marvin Schmieg, 2430 Benton St.

Debra Schmieg to Marry in April

Plans for an April 27 wedding were disclosed with the announcement of the engagement of Miss Debra A. Schmieg and Private Vincent Dellamano, U.S. Army, made by her parents, Mr. and Mrs. Marvin Schmieg, 2430 Benton St.

The bride-elect, a 1972 graduate of Granite City High School, is now employed as a nurse's aide at St. Elizabeth Hospital.

Pvt. Dellamano is a son of Mrs. Delores Dellamano, 2440 Adams St., and Everett Dellamano of Ashley; Ill. He was graduated from Granite City High School in 1970 and was employed at St. Elizabeth Hospital prior to entering the service.

At the present time, Pvt. Dellamano is stationed at Fort Sam Houston, Tex., where he is completing AIT training, to be followed with additional training in Hawaii.

Golden Agers Plan Busy March

A business meeting of the Senior Citizen's Golden Age Circle was held last week at Kirkpatrick Homes Recreation Center to discuss an all-day meeting planned for March 19 at Southern Illinois University at Edwardsville.

The SIUE meeting will start at 9 a.m. and continue until 6 p.m. Booth displays will feature informative literature on legislation, social security, hospital insurance and other programs pertaining to retired people, it was announced Lunches will be served in the cafeteria or those attending may take a sack lunch.

Mrs. Ruby Corbitt, circle president, presided at the local session. R. B. Davis gave the prayer and led the pledge of allegiance.

Plans were made for the March 13 social meeting of the club when Mrs. Danna Atkins, representing the Granite City Junior Service Club, will attend and explain the purpose of the club's "Follies Show." Senior citizens will be offered tickets, costing $1 per person, and transportation will be provided, Mrs. Corbitt said.

Other guests at the March meeting will include. Mr. and Mrs. Paul Schuler and Mr. and Mrs. Nelson Hagnauer.

Another social meeting, planned for March 27 at Anchorage Homes Recreation Center at 7 p.m., will feature group singing and a travelogue film presented by a travel agency.

Reports were given by club officers, Mrs. Nancy Harrell, Mrs. Peggy Gibbons and Mrs. Mae Finley. It was announced that six get-well cards had been sent to members who are ailing.

Those celebrating birthdays in February were congratulated and six new members were welcomed into the club.

After the meeting games were played and prizes were presented to Mrs. Nettie Coon, Mrs. Clara Vereb, Mrs. Alysia Siepel, Mrs. Catherine Moser, Lee McClew and Neil Pashea.

Kaye Daniel Is Feted at Shower

A bridal shower was given last week at the Veterans of Foreign Wars hall for Miss Kaye Daniel, who will be married to Kurt Welser on March 23 at Sacred Heart Catholic Church.

Hostesses were Mrs. Nancy Duckworth, the bride-elect's aunt, Mrs. Linda Pickett and Miss Inga Welser. The wedding colors of white, yellow and blue were used in the table appointments.

Guests attending were Mrs. Esther Welser and Mrs. Dagmar Phoenix, mother and grandmother, respectively of the prospective bridegroom; Mrs. Barbara Daniel, mother of the bride-elect; and Mesdames Vera Schillinger, Judy Daniel, Bert Abel, Evelyn Todd, Mary Chessey, Nancy Marcum, Vivian Vaughn, Janet Doyle and daughter Maureen, Emma Steinberg, Willie Blaylock, Marlott Shocker, Shirley Norris, Nancy Norris, Ann Duckworth, Chris Chernoff, Cathy Welser, Barbara Bunch, Millie Dugan, Elsie Unger, Jean Gann, Barbara Becker, Rita Forrester, Ike Hornig and Eloyious Kinder.

Misses Sophia Kaczorek, Helen Phoenix, Helen Ulitchan, Rose Ann Duckworth, Kim Duckworth, Debbie Duckworth, Cathleen Duckworth, Donna Patterson and Marsha Smith.

Games were played and prizes were awarded, followed by Miss Daniel opening her gifts.

Couple to Marry In Houston, Tex.

Mr. and Mrs. LeRoy Evans of Houston, Tex., formerly of Granite City, are announcing the engagement of their daughter, Miss Judy Marie Evans, to Florian Philip Faterkawski, a son of Mr. and Mrs. Leon Faterkawski, also of Houston.

The bride-to-be is a graduate of Wiltrip High School and is now employed at the Norvell Wilder Supply Co. in Houston.

Her fiance was graduated from Reagian High School, Houston. He is a sergeant in the U.S. Air Force Reserve and works at the Western Electric Co. in Houston.

Plans are being completed by the engaged couple for an April 28 wedding. They plan to reside in Houston after their marriage.

Miss Evans is a granddaughter of Mrs. Lillie Brokaw Brueggemann and Mrs. Melissia Evans Wilson, both of Granite City.

ENGAGED. Miss Judy Marie Evans and Florian Philip Faterkawski, whose engagement is being announced by the bride-elect's parents, Mr. and Mrs. LeRoy Evans of Houston, Tex., formerly of Granite City. An April 28 wedding is planned.

OPEN MON., TUES., WED. 'TIL 7 P.M.
THURS., FRI., SAT. 'TIL 8:30 P.M.
Cohen's
2301 ILLINOIS AVE.
452-3156
WHERE MA SAVES PA'S DOUGH
DON'T FORGET DOUBLE EAGLE STAMPS EVERY TUESDAY

FANTASTIC FISH SALE
GORTON'S FISH STICKS OR FISH & CHIPS
2-lb. pkg. $1.29

MAYROSE SLICED BACON Lb. 88c
SIETZ—All Beef WIENERS lb. 89c
FRESH LEAN—10-lb. Family Pack Ground Beef lb. 83c
COUNTRY PORK SAUSAGE lb. 79c
MIXED—LOIN-RIB-BLADE CUT Pork Chops lb. $1.09
BUNNY OLD FASHIONED BREAD 5 16-Oz. Loaves $1
SINGLE LOAF . . . 20c
SCOT LAD ICE CREAM Half Gal. 57c
A-1 SAUCE 5-Oz. Btl. 39c
A-1 SAUCE 10-Oz. Btl. 75c
SCOT LAD VEGETABLE Peas, Corn, Green Beans 5 303 can $1
EATWELL GRATED TUNA . . . . 3 6½-oz. cans $1
GOLDEN GRAIN Macaroni & Cheese 5 7¼-oz. pkgs. $1
SHASTA SODA . . . 6 12-oz. cans 69c
PARKAY MAXI CUP MARGARINE 2 1-Lb. Cups 69c
CLEAN SCENE TOWELS 4 Jumbo Rolls $1
FRESH CARROTS 2 lb. Bag 19c
U.S. No. 1 RED POTATOES 10 lbs. 88c
TEMPLE ORANGES 12 for 69c
CHIQUITA BANANAS lb. 11c
JUICY PEARS 4 lbs. $1.00
YELLOW ONION SETS . . . lb. 33c
WHITE ONION SETS . . . lb. 35c

CLIP & SAVE
6 Stick Blue Bonnet MARGARINE lb. 25c
1 Limit with Coupon and Additional $2.50 Food Purchase Excluding Tobacco Products.
Limit 1 Coupon Per Family!
COHEN COUPON
Expires Saturday, March 10, 1973

CLIP & SAVE
For Dishes THRILL . . . . King size 49c
1 Limit with Coupon and Additional $2.50 Food Purchase Excluding Tobacco Products.
Limit 1 Coupon Per Family!
COHEN COUPON
Expires Saturday, March 10, 1973

CLIP & SAVE
CRISCO OIL 48-oz. btl. 89c
1 Limit with Coupon and Additional $2.50 Food Purchase Excluding Tobacco Products.
Limit 1 Coupon Per Family!
COHEN COUPON
Expires Saturday, March 10, 1973

CLIP & SAVE
Swansdown CAKE MIX . . 4 boxes 89c
4 Limit with Coupon and Additional $2.50 Food Purchase Excluding Tobacco Products.
Limit 1 Coupon Per Family!
COHEN COUPON
Expires Saturday, March 10, 1973

CLIP & SAVE
Yuban COFFEE . . . . lb. can 69c
1 Limit with Coupon and Additional $2.50 Food Purchase Excluding Tobacco Products.
Limit 1 Coupon Per Family!
COHEN COUPON
Expires Saturday, March 10, 1973

CLIP & SAVE
Betty Crocker HAMBURGER HELPER 2 for 89c
2 Limit with Coupon and Additional $2.50 Food Purchase Excluding Tobacco Products.
Limit 1 Coupon Per Family!
COHEN COUPON
Expires Saturday, March 10, 1973

CLIP & SAVE
Betty Crocker POTATO BUDS . . 16-oz. box 49c
1 Limit with Coupon and Additional $2.50 Food Purchase Excluding Tobacco Products.
Limit 1 Coupon Per Family!
COHEN COUPON
Expires Saturday, March 10, 1973

CLIP & SAVE
Fabric Softener RAIN BARREL . . 26-oz. bot. 49c
1 Limit with Coupon and Additional $2.50 Food Purchase Excluding Tobacco Products.
Limit 1 Coupon Per Family!
COHEN COUPON
Expires Saturday, March 10, 1973

CLIP & SAVE
BISQUICK 40-oz. pkg. 49c
1 Limit with Coupon and Addition $2.50 Food Purchase Excluding Tobacco Products.
Limit 1 Coupon Per Family!
COHEN COUPON
Expires Wednesday, March 7, 1973

CLIP & SAVE
Detergent GAIN . . . . family size $2.39
1 Limit with Coupon and Additional $2.50 Food Purchase Excluding Tobacco Products.
Limit 1 Coupon Per Family!
COHEN COUPON
Expires Saturday, March 10, 1973

CLIP & SAVE
Ivory SOAP . . . 2 Bath bars 15c
2 Limit with Coupon and Additional $2.50 Food Purchase Excluding Tobacco Products.
Limit 1 Coupon Per Family!
COHEN COUPON
Expires Wednesday, March 7, 1973

Editorial Page

Comment and Analysis

March 5, 1973

Granite City Press-Record

PUBLISHED MONDAY AND THURSDAY
By Granite City Press-Record, Inc.
1815 Delmar Ave., Granite City, Ill. 62040
876-2000

PUBLISHER
C. E. Townsend

GENERAL MANAGER
Paul Halbert

EDITOR
Wm. F. Winter

MEMBER
Southern Illinois Editorial Association
Illinois Press Association
National Newspaper Association
International Conference of Weekly Newspaper Editors

A Post Corporation Newspaper

Fifteen cents per copy. By mail to Granite City Rural Route, $14.40 per year; first and second zones, $16.20 per year; third zone, $16.60 per year, fourth zone, $17.20 per year; fifth zone, $18.00 per year; sixth zone, $18.60 per year; seventh zone, $19.20 per year; eighth zone, $19.70. Six months, one-half annual rate. Servicemen—$8.10 per year; $4.05 for 6 months.—Anywhere in the world.

Positive Approach to the Subject of Future Quad-City Area Development Utilized in Soil Study Issued Today

There has been so much misinformation and misunderstanding about the large below-the-bluffs-to-the-river area of Madison County, that it was refreshing this morning to hear a strongly positive approach to the question of the future of the American Bottoms.

An articulate presentation today by Donald C. Lochmoeller and Dr. Robert L. Koepke outlined the path to development of a part of the American Bottoms — a diamond-shaped nine-square-mile area which includes the Interstate 270-Highway 111 intersection and other territory east of Long Lake.

The report on soil factors showed that development costs are comparable to hillside areas; construction costs range from equal to an extra percentage or two; and the impact on government, the tax burden, drainage and the environment in general can be highly favorable rather than negative.

The study of sites owned by Emert Wyss, Illinois Power Co., Howard Kaseberg, Al Erb and a land trust represented by Madison Mayor Mike Sasyk is not intended to renew a previous Sasyk development proposal. Nor does it launch any other project, although all of the owners indicate some future utilization is a possibility.

What this morning's dscussion should do is prompt federal-state-regional-county-local public officials, planners, engineers, the news media and the public to take a new look with wide-open eyes and minds on whatever specific programs may emerge.

It is clear that blanket generalizations and assumptions about flood-plain territory can be highly inaccurate and unfair. We, for example, have lived in our present home in the Bottoms for the last dozen years and have never had a moment's problem with drainage or any other environmental factors.

Some of the past distortions were pointed out today, and the massive data will permit other issues also to be clarified.

What could result in the diamond-shaped area is highly beneficial construction, including needed residences situated on pure-water ponds and inlets enhancing their value, their recreational role and the beauty and usefulness of a considerable section of Madison County.

Because the news conference did not end until late this morning, our reaction has not yet taken full and final form. But these initial thoughts give an indication of the confidence-inspiring way in which the complex subject of Quad-City area development was met head-on and evaluated.

Delay of Firefighters at the Broadway Rail Crossing Adds to the Case for Prompt Work on Underpass Route

A strong case has been made against a further long delay in the Broadway underpass project.

An "impact statement" blocking the already long-awaited grade separation should not be required, since it can prove nothing and can only perpetuate costly traffic delays and loss of life at the Broadway railroad crossing.

An added point to be made by Venice officials was illustrated sadly Feb. 28 when firemen were delayed five minutes by a train. While the firefighters were blocked on Broadway, two homes and an auto were destroyed by flames in the 400 block of Main Street.

Broadway funds are available and the plans are ready. Prompt completion is a "must" for the new Broadway route to the underpass already built north of the crossing.

Camping and Other Recreational Activities

Part of a newly-completed development guide:

Proper stormwater drainage is vital if this area is to be developed.

Such drainange can be achieved by the creation of a series of interconnecting lakes and channels with outlets to existing water courses such as Long Lake, Mitchell Ditch, County Ditch and Cahokia Canal.

The use of such a drainage system has several advantages:

1. Availability to fill for building sites.

2. Creation of space for storage of stormwater runoff.

3. Recreational and aesthetic values.

Avaliability to fill for building sites:

The topography of the area is quite flat.

Except for the principal water courses through the area and along railroad and highway embankments, ground surface elevations over the entire 5,700-acre area fluctuate within a range of a few feet.

Due to the absence of significant surface relief, it would be necessary to develop topography which will provide shallow fills for building areas and create adequate slope for stormwater runoff.

By proper configuration of a lake and channel system so that developed areas are thoroughly penetrated by the lakes and channels, availability of excavated material for use as fill would be assured.

Some fill material for raising the individual building sites might be obtained from areas used for parking. Normally, parking areas can tolerate infrequent temporary inundation due to stormwater without damage.

Drainage system configuration is an important input of development. Proper design will achieve the following —

a. Minimize site fill requirements.

b. Minimize length of haul from cut to fill.

c. Minimize channel, culvert and piping system size requirements.

Creation of space for storage of stormwater runoff:

Excavation of lakes and channels will result in volumes of storage space into which stormwater runoff from other areas can be concentrated, thereby freeing such areas for development.

Recreational and aesthetic values:

In addition to availability of borrow and recovery of land for development, the proper allocation of space for stormwater ponding would produce open space facilities for water oriented recreation.

Fishing, boating, hiking, camping and other recreational activities would be available.

Due to the flat topography, a great deal of flexibility exists in planning lake and channel locations.

Such flexibility allows considerable range for location and configuration of lakes and channels to achieve a pleasing relationship with the occupied portions of the land.

The principal restraint on planning lake and channel locations would be the need to preserve the existing watershed boundaries between Long Lake, Mitchell Ditch and County Ditch- Cahokia Canal.

Corps Plan for Reservoir Near Rt. 162 East of 111

Partial text of a development report:

The study area is part of a region which presently has a considerable problem with stormwater drainage. The eastern and east central portions which are tributary to County Ditch and Cahokia Canal are particularly troubled by stormwater flooding.

This area is affected by discharge from nearby hillside streams — primarily Judy's Branch — which enters Cahokia Canal south of State Highway 162, causing a backwater effect upstream along Cahokia Canal and County Ditch.

Long Lake and Mitchell Ditch discharge to Horseshoe Lake and are little affected by hillside runoff.

The Corps of Engineers has developed a comprehensive drainage plan which is designed to relieve flooding of this part of the Bottoms, including the study area.

Under the plan, a reservoir to be called "Upper Cahokia Canal Detention Area" would be constructed.

This reservoir would be located just south of Highway 162 and east of Highway 111.

A canal to be called "New Upper Cahokia Canal" would be excavated to allow discharge of the existing Cahokia Canal to the new reservoir. Long Lake and Mitchell Ditch would also discharge into the new reservoir.

While the Corps would effectively relieve flooding in the study area, considerable grading would nonetheless be required within the study area to create ground contours which would allow discharge of stormwater runoff to these outlets.

Grading requirements could be minimized by construction of a system of stormwater sewers discharge to Long Lake and to County Ditch.

As in any area proposed for development, control of stormwater runoff from the site is important.

With the flat grades existing in the study area such control, which is usually by means of specially-designed overflow structures, becomes extremely important because runoff drains rather slowly.

The analysis of surface drainage and recommendations for appropriate control should be undertaken prior to development.

PRESS-RECORD NEWS-EDITORIAL STAFF:

William F. Winter ...... Editor
Harry Barnes ...... Managing Editor
Marion Bartosiak and Gary Schneider .... Governmental and Community News
Mrs. Valerie Evenden ...... Women's Editor
Mrs. Donna Hartwick ...... Society Editor
Walter "Mick" Strange ...... Photo Editor

Condition of Foundation Soils Analyzed by Engineering Firm

(Horner & Shifrin Consulting Engineers)

Our study area lies in part of that portion of the Mississippi River flood plain known as the "American Bottoms."

The site is extremely flat, with the natural relief on the order of 2 to 3 feet, and the maximum relief on the entire site approaches 5 to 6 feet. Soils are generally found to be variable in a vertical direction.

There appears to be general continuity of soil type in a horizontal direction across the site.

The surface soils normally consist of silts, silty clays and clays ranging in thickness from 0 to 40 feet or more and which frequently become thicker toward the west.

Beneath the surface soils, fine to medium sands and gravel lenses are generally encountered and usually extend to bedrock.

Soil conditions: The widely-spaced test holes preclude any definite recommendations for specific areas, but do enable a general evaluation of the range of soil conditions present on this site.

Based on the test holes drilled, the general subsurface profile consists of a thickness of 12 to 40 or more feet of low density, medium to high plasticity, normally consolidated clays.

Beneath this blanket of silts and clays, fine to medium sand is encountered and, based upon previous work in this general area, the sand with gravel lenses extends to bedrock.

Bedrock occurs at a depth of 100 feet or more.

In a general way, the depth to sand increases from east to west, being shallowest near the northeastern quadrant of this site and becoming progressively deeper as Long Lake is approached.

However, there are many local variations which interrupt this general trend.

Based on the information obtained, differential movement could develop through consolidation of foundation soils by loading and through seasonal shrinkage and swelling of shallower soils due to moisture changes.

Consolidation: This preliminary investigation indicates that one of the major problems in the development of this site will be differential movement beneath finished structures and underground utilities.

Since the soils in this area are normally consolidated alluvial deposits, it can be anticipated that any addition of load, whether by fill or by structures, will result in some settlement.

Generally speaking, the soil profile is extremely heterogeneous although it may be quite homogenous over any particullar building site.

Where large variations in thickness of plastic soils such as clays occur in the subsurface profile, it can be expected that differential movement will develop.

This will be truer of larger structures — such as light industrial or commercial buildings — than it will be for smaller structures such as residences.

It is not anticipated that this movement will be any more severe in this area for residences or for light industrial or commercial buildings than it has been in surrounding communities which have been developed on similar deposits.

The effects of consolidation of foundation soils due to weight of buildings can be minimized by use of deep foundation elements such as piling where economically justified; by preloading the site with an earthfill to densify the foundation soils; or by the installation of structures with basements to remove some of the existing soil loads and the replacement of these loads by the building loads, thus reducing the net loading on the foundation soil.

In residential areas or other development which cannot economically justify the above procedures, the use of building materials which allow greater differential settlements without distress are recommended.

These would include frame siding construction for residences and metal frame and wall construction for industrial buildings.

Seasonal shrinkage and swelling: The surficial soils are generally highly plastic in nature and are subject to volume changes with changes in the soil moisture content which will occur naturally with seasonal variations in rainfall and temperature.

This moisture change and resulting movement will normally affect only the upper 4 to 5 feet of soil.

Soil volume change due to seasonal moisture variations can be minimized by extending the foundations beneath the depth in which seasonal moisture variation takes place — and by providing a polyethylene-type moisture barrier beneath concrete floor slabs on grade to minimize drying of the shallower soils.

This would be accomplished by placing polyethylene sheeting over the surface after the fill is completed and prior to slab placement.

Consolidation potential and/or seasonal shrink-swell potential may be present at any particlar building site within the area, although in the northeast quadrant of the site in the vicinity of Test Holes 3 and 6, it appears than only seasonal shrinking and swelling conditions need to be considered.

Hydrated Lime Can Improve Soil

Study of earthwork factors:

Development of the study site will require construction of small ponds and lagoons to provide storage for interior drainage and at the same time provide fill for the lower-lying areas.

Since this site contains areas of low plasticity soils, as well as highly plastic clays, it will be advisable insofar as it is practical, to excavate the areas of relatively low plasticity soils in order to create ponds and use the low plasticity material excavated from them for fill in the lower lying areas.

The highly plastic clays present on much of this site will probably require some treatment or other special compaction procedures before they are capable of providing satisfactory support for pavements of roads and parking areas or for on-grade floor slabs.

Treatment of highly plastic clays with hydrated lime or other comparable products will result in a material which can be readily compacted and will provide generally satisfactory support.

The addition of hydrated lime will, of course, be an expense not often encountered in upland soils.

While it is characteristic of the highly plastic clays to undergo soil volume changes with fluctuations in the soil moisture condition, the addition of the hydrated lime produces a chemical change in the soil—resulting in material with a much lower plasticity index and one less susceptible to changes in volume.

Where employed, lime treatment generally would be limited to the thickness of fills placed beneath building floor slabs on grade.

Such treatment would not normally be necessary beneath foundation footings provided they extend at least 4 or 5 feet below the ground.

The thickness of fill treatment could be reduced where a plastic moisture barrier is placed to inhibit loss of moisture beneath the floor slab.

A highly compacted clay is more susceptible to and will readily change volume with a moisture content increase than the same material compacted to a lower density.

For some materials, it is better to limit the degree of soil compaction and also accomplish the compaction of the soil slightly above the optimum moisture content.

To satisfactorily use existing clay soils without treatment will require further investigative work for each particular site location in order to determine the optimum percent compaction and the moisture content that should be used.

This optimum compaction would result in a fill which is not dense to the point that volume change would occur with a moisture increase, but at the same time would have sufficient density to satisfactorily support superimposed loads at relatively low bearing capacities.

The cost of the investigative work for industrial building sites to determine the optimum percent compaction would be relatively small compared with cost of lime treatment of the clays or other foundation alternates.

Based on the natural soil moisture contents, it would appear that a greater than normal amount of drying will be required to obtain satisfactory compaction even while working in the summer months.

To help offset the problems associated with relatively high moisture contents, it is recommended that the soil be removed from the borrow areas in thin layers, over as wide an area as possible, to expose the moist soil to the drying effects of wind and sun.

Similarly, the soil should be placed in thin lifts in the fill areas to allow as much drying as practicable. Discing and aeration of the soils, either in a cut and/or fill, may be required.

It will be necessary that grading proceed relatively slowly to allow maximum drying.

While it is necessary to reduce the normally high moisture content, it is still important to achieve the required degree of compaction with the moisture content of the soil about 2% to 4% above the optimum moisture content.

Since much of this land has been used for farming in the past, a minimum of 6 to 9 inches of topsoil will have to be removed, due to the high organic content of the soil and its tendency to break down if used in fills for buildings or paved areas.

This material may be stockpiled in park areas or in areas not to be covered with streets, parking areas or slab-on-grade construction.

It will not have to be removed in areas where pile foundations are used and the floor slab supported.

Removal of topsoil is normally required even for hillside development; however, in hillside areas topsoil thicknesses are generally less than in the bottoms.

Excellent fill material with low plasticity characteristics is also available from the bluff areas to the east. This silt will compact easily and will not undergo any volume change with fluctuations in the soil moisture.

Some of the low plasticity on-site soils can also be used without treatment for satisfactory support of pavement and slab-on-grade construction.

Satisfactory, low plasticity soils were encountered at shallow depths in Test Holes 2, 10 and 19.

The FORUM

Name and address must accompany each letter but will not be revealed if anonymity is requested. Communications of less than 250 words will be given preference. All are subject to condensation and grammatical changes. Those libelous or not in good taste will be rejected or edited.

1973 ASSEMBLY SHOULD CONSIDER TAX REFORM

To the Editor:

The U. S. Supreme Court now has done what Illinois voters thought they had done back in 1970—the court has struck down the personal property tax on individuals in this state.

Illinoisans in November 1970 voted by a 7-1 margin to eliminate the personal property tax on individuals—a tax hated by taxpayers and almost impossible to administer fairly.

The Illinois Supreme Court delayed the tax relief by its ruling that the constitutional amendment approved by the voters was unconstitutional. It reasoned that the amendment was discriminatory because it abolished the personal property tax on individuals but not on corporations.

In overturning the decision, the U. S. Supreme Court, in a unanimous decision, said that "states have large leewey in making classification and drawing lines which in their judgment produce reasonable systems of taxation."

The U.S. Court decision hastens the day when the Illinois General Assembly will have to face up to the problem of revenue reform.

The personal property tax was on its way out, anyway. Under the new Illinois Constitution, it must be abolished—on corporations as well as individuals—by Jan. 1, 1979.

The personal property tax on individuals now represents about 10% of the total personal property tax now going to local governmental units and school districts.

The legislature will have to come up with some plan to replace that important 10% of local government income. That is the short-term problem.

Still facing the legislature is the tremendous problem of meeting the 1979 revenue reform deadline.

Six years may seem like a long time away—but, as long as it usually takes the General Assembly to move on such matters, 1979 is only a very short time away.

The time for tax reform is now—when there is time to take rational and responsible action.

Tax reform is a major problem facing Illinois and the legislature owes it to the people to start dealing with the problem in this session.

JAMES C. TIPPETT
Illinois Agricultural Association

SAYS MAYOR SCORNFUL OF SMALL BUSINESSES

To the Editor:

I wonder what all the small businessmen in town think of Mayor Partney's characterization of Paul Schuler's business (Mid-Town Pharmacy) as a "hole in the wall" $20,000 operation."

I wonder if such scorn and indifference is indicative of the mayor's opinion of all small businesses and indeed, all the people who have not been as fortunate, financially, as he.

God knows we have enough closed plants and stores in town.

Further, the mayor refers to his own business as being in the multi-million-dollar class. How would anyone know whether this is true?

The mayor has never made his income, or his business income, a matter of public record.

If, he is a millionaire, he really doesn't need the job.

And, it's also understandable that he does not comprehend the living style of the small businessman or people. No doubt his campaign slogan is, "What's good for Partney is good for Granite City."

We need progress instead of stagnation. We need concern instead of indifference and scorn.

We need some new blood in the administration of our city. A real beginining would be by the election of Paul Schuler for mayor.

JIM KELAHAN
3913 Village Lane, Apt. B

GRASSROOTS GOVERNMENT

Granite City School Board 7:30 p.m. Monday, March 5, at 20th-Adams Streets.

Granite City Council 8 p.m. Monday, March 5, at GC City Hall.

Venice City Council 8 p.m. Monday, March 5, Venice City Hall.

Pontoon Beach Village Board 7:30 p.m. Thursday, March 8, at Village Hall.

Venice Park Board 7:30 p.m. Friday, March 9, Lee Park.

50 Years Ago

Fire Calls by Wards to Be Ended

MARCH 5, 1923

For the first time in the history of Granite City, fire blasts sounded for the various wards are being discontinued, due to the replacement of a volunteer fire department with a salaried staff. It will no longer be necessary to signal the location of a fire through the use of a plant whistle.

25 Years Ago

Street Car Stalls, Train Halts

MARCH 5, 1948

A street car loaded with passengers stalled on the Broadway railroad crossing with a freight train approaching, but the train was able to come to a halt before striking the trolley.

* * * * *

A sale of $1\frac{1}{2}$ million in surplus property is scheduled at the former Standard Steel Springs and George A. Fuller plants in Madison.

Groundwater Recedes in Spring, Affected by Wells

Groundwater study:

An important part of a soils study in the American Bottoms is the investigation and evaluation of groundwater levels and their effect upon the proposed development.

Such levels tend to fluctuate seasonally and are a function of a number of variables — including river level, rainfall, evapotranspiration and soil permeability.

Withdrawals from wells for private or public use also affect the groundwater regime.

Because of level variations, it is important to study the historical records of the area to better understand the groundwater regime. Such information is available from the Illinois State Water Survey and was compiled for this report.

Observation wells in the vicinity for which records are available and which are remotely located so as to be unaffected by current pumping withdrawals were studied.

These wells are located in areas with soil types similar to the study area.

Three of the wells, 14.2c, 20.8c and 31.2a, are near the perimeter of the Darwin-Karnak asociation (clays) and the fourth well, 30.7b, is in the central part of this same soil type.

As a group, the wells are located in the flood plain approximately the same distance from the hillside as is the study area.

Because of their proximity to the study area and other similarities noted, the groundwater regime observed in the wells can be applied to the study area as an indication of groundwater conditions in that area.

Ten years of available records (1962 to 1972) indicate that groundwater depths have seasonal fluctuations ranging from one foot to eight feet, with an average seasonal fluctuation of three feet.

Groundwater depths below the ground surface fluctuate over a broad range from a minimum depth of 7.6 feet to a maximum depth of 29.4 feet. Average or mean depth of the 10-year record is approximately 17 feet below the ground surface.

Water levels generally recede in the late spring, summer and early fall when discharge from the groundwater resrvoir by evaportranspiration and groundwater runoff to streams is greater than recharge from precipitation and induced infiltration from the river and streams.

Water levels begin to recover in early winter when conditions are favorable for infiltration of rainfall to the water table.

Such trends are apparent in hydrographs of groundwater observations at the four wells.

These hydrographs are included in this report. A tabulation of seasonal fluctuations and depths to groundwater based on these hydrographs is given.

In addition to historical groundwater data, water levels were measured in the 14 test holes during drilling operations in the study area during December and January.

Depths to water ranged from eight to 13 feet below the ground surface, averaging 11 feet.

These depths are considerably above the historical average and are indicative of higher levels which normally occur during early winter months.

Costs Similar to Uplands Due to Offsetting Factors

Soil conditions in the study area will possibly result in above-average development costs due primarily to working with high plasticity clays. Such soils are not normally encountered in upland areas over a great lateral extent.

These additional costs are estimated to be of a magnitude which should not deter development of the area.

An offsetting aspect of the additional costs is the reduced amount of grading required for bottomland development compared to most hillside developments.

Once drainage is established, bottomlands can often be developed simply by excavating parking lot and open space for use as building site fill.

Site grading in high plasticity clays would cost an additional estimated 25 cents per cubic yard over that in low plasticity clays due primarily to more time spent in excavation and drying operations prior to compaction.

Treatment with hydrated lime would increase the cost of fill placed beneath concrete floor slabs of buildings by an estimated $1.25 to $1.75 per cubic yard, depending upon severity of the problem.

Such soil treatment where required could add about 1% to the total cost of commercial and office type single-story construction and about 2% to the total cost of warehouse or other industrial construction requiring fills to loading dock height.

Top soil stripping to depths of 6 to 9 inches would affect primarily industrial and commercial development due to the large paved parking areas and building coverage of typical sites. It is estimated that the cost would be approximately $1,000 per acre so stripped and later placed in finished position.

Perimeter drainage around basement walls would be no more costly in the study area than in the hillside area.

Such construction is good practice in both locations.

Use of building materials which compensate for greater soil movement would tend to offset some of the above costs.

Watertight joints for sewer pipe are recommended in both bottomlands and hillside areas.

Experience by contractors in the use of such joints has shown that this superior type of construction can be done at no additional cost due to simplification of jointing procedures.

Pack 107 Blue-Gold Banquet

Cub Pack 107 held its Blue and Gold Banquet last week at the Venice Recreation Center, using the theme "Touch Down for Boy Power."

Each table was decorated with football shakers, megaphones, pennants and streamers with the program covers featuring football fields in colors of red, white and blue.

The meeting opened with the posting of colors by Lloyd Blumenstock, Ronald Buechele, Frank Wilkinson and Joey Ward, followed with a candlelight reading by Percy Wilkinson, John Grant and Carl Byrnes, from Den 1.

Rev. Robert Killion of the First United Methodist Church in Venice led the invocation.

Guests were introduced and welcomed by Percy J. Wilkinson Jr., Cubmaster. Harold and Kate Buechele were introduced as new committee members.

Mark Schodroski of the Webelo den gave a demonstration on atmospheric air pressure.

During an award ceremony one-year adult service stars went to Jackie Leatherman, Delores Scaturro, Ray Cramer and Percy Wilkinson; five-year adult service stars to Joe Bagi, Lester Vierling, Lucille Kalogerou, John Wise and Richard Foote Sr.

A three-year boy service star went to Meredith Fassold. Lloyd Blumenstock received a birthday book; Ronald Buechele, two silver arrow points under the Wolf rank.

Scientist activity badges went to Daniel Ponce, Mark Schodroski and Scott DeWitt. Lloyd Blumenstock and Carl Byrnes each received a Wolf badge along with a gold and silver arrow point. Mrs. Blumenstock and Mrs. Byrnes each received a replica pin of their sons award.

William Welch of Boy Scout Troop 1 was welcomed into the pack and presented with his Den Chief cords and book from Robert McKinney of Troop 1 who serves as the Webelo Den Chief. Welch will act as Den Chief for Den 1 under the leadership of Delores Scaturro and Jeannette Wilkinson.

Patrick Leatherman was presented to Wilkinson who also is the Webelo Leader in a candle ceremony by Richard Foote Sr., and received his Webelo colors and handbook.

During a candle ceremony "The 7 Virtues of Life" Foote presented Daniel Ponce and Thomas Bilbrey with the "Arrow of Light" award.

Mrs. Ponce and Mrs. Bilbrey also received a replica pin of their sons award.

Ted Scrum of the Boy Scout Council presented the pack with a Roundup Certificate and ribbon for meeting their goals in recruiting new boys and with a certificate for the window display contest in which they participated during Boy Scout Week.

Floyd Jordan Jr., district training chairman, presented Mrs. Pat Foote with a Den Leader coach certificate for completing all the requirements and acting as a den leader for two years for Pack 107.

Appreciation Certificates went to Joe Bagi, Richard Foote Sr., Lester Vierling, Lucille Kalogerou, John Wise, Jackie Leatherman, Delores Scaturro, Jennette Wilkinson, Ray Cramer, Robert McKinney, and Louis Scaturro.

An engraved plaque was presented to Odd Fellows 719, sponsor for five years, by Wilkinson and accepted by Lester Vierling, and Ray Cramer.

Venice-Madison American Legion Post 307 will be taking over the sponsorship of the pack. Balazs Magyar will be acting as institutional representative.

Sgt. Robert Mefford of Scott Air Force Base who is Scoutmaster for Troop 94 in O'Fallon, Ill., gave a talk on camping, frostbite, proper clothing, wood cutting, knife sharpening and edible foods when out camping. Slides were shown with each of these subjects.

Mefford also distributed survival books and cards on the temperature and chill factors.

Dr. John E. Lee, mayor of Venice, spoke on the importance of Scouting to the community.

Walker's JEWELRY and GIFT SHOP
1237 Nineteenth
Phone 451-4759
EAGLE STAMPS
With Every Purchase
Including Diamonds And Watches
Try Us— You'll Like Us!

South Venice

MRS. CHARLOTTE BILBREY
515 Fillmore Avenue
877-6346

ROYAL NEIGHBORS HONOR MRS. ERA CRAYCRAFT

Royal Neighbors of Venice Camp 1349 met at the Odd Fellows Hall, with Oracle Mary Andria in charge.

"Happy Birthday" was sung to Mrs. Era Craycraft.

A luncheon was served to the above and Mesdames Betty Ritz, Mae Forsythe, Josephine Knezevich, Helen Hinterser, Mabel Lehne, Beulah Sizemore, Edna Miller, Jessie Jones, Lucy Williams, Hazel Painter, Hester Ohlendorf, Zelma Hart and Hazel Cockrill.

Following the lunch, games were played.

* * * *

Cub Scout Pack 107 attended Mass at St. Mark's Church, with the following in charge: Mr. and Mrs. Harold Buechele, Mrs. Jackie Leatherman, Mrs. Jeannette Wilkinson and Mrs. Delores Scaturro.

The cub scouts also enjoyed a valentine party at the church basement. Red hearts were used as decorations on the tables.

Refreshments were served by Mrs. Jeanette Wilkinson and Mrs. Delores Scaturro to Lloyd Blumenstock, Ron Buechele, Carl Byrnes, Chris Cole, Randall Cowan, John Grant, Patrick Leatherman, John Malherek, Joey Mulnik, Tim Scaturro, Joey Ward, Frank Wilkinson, P. J. Wilkinson and Greg Faith.

* * * *

WEDDING SHOWER FOR MRS. HELPER

Mrs. Diane Malherek Helper was guest of honor last week at a wedding shower given by Mrs. Mary Mangiaracino, maternal grandmother, and Mrs. Frances Brown and Mrs. Carol Mangiaracino, aunts of honoree.

The shower was held at the Venice Social Club on Brown Street.

Assisting the bride in opening her gifts were Miss Carolyn Malherek, Miss Toni Eck and Miss Brenda Donithan.

Shower games were played and prizes were awarded, followed by a luncheon. A large decorated cake was served.

Others attending were Mesdames Caroline Malherek, mother of the bride, Gretchen Malherek, paternal grandmother, and Betty Maniaracino, Rose Schultz, Angie Maniaci, Diane Nanny, Rose Scaturro, Jeannette Manlove and daughter, Michelle.

Mesdames Lorriane Gonterman, Josie Johnisee, Pauline Baker, Angie Udell, Ruth Cavner, Ora Anderson, Naomi Boelling, Catherine Svezia, Marilyn Smith, Ruby Singleton, Arline Robertson, Beverly Andrews and daughter, Sheila and Chris.

Mesdames Shirley Ochoa and daughter, Susand, Lil Mangi and daughter, Darlene, Mary Scaturro, Barbara Hadley, Eleanor Scaturro, Mildred Pratt, Katie Helper, Judy Modrusic, Alnia Raphart, Ann Vasiloff, Sarah Kreitner.

Mesdames Kate Buechele, Rosnia Mangiaracino, Lena Georgeff, Rose Ponce, Carol McGee and daughter, Chris, Margaret Eck and daughters, Teri and Tami, Angie Scaturro, Annette Daniels, Jennie Kneija, Ann DeNatle, Mary De Natle, Ann DeNatle, Mary DeNatle, May and Miss Debbie Campbell.

Also attending were Marilyn and Julie Malherek, sisters of the bride, and Joey Mangiaracino.

Diane became Mrs. John Helper on Dec. 28 and is the daughter of Mr. and Mrs. James Malherek, 1308 Robin St.

The couple is residing in Memphis, Tenn., where Helper attends Memphis State University.

Opti-Mrs. Club Holds 36th Installation

Newly elected officers of the Noon Day Opti-Mrs. Club were installed last week in ceremonies held at Sunset Hills Country Club. The event marked the 36th installation of the organization.

Mrs. David John, nominating and installation chairman, also served as installing officer.

Taking office were Mrs. Robert Brave, president; Mrs. David Giese, vice-president; Mrs. Carl Roach, secretary; Mrs. Dale Arnette, treasurer; and board members, Mrs. Victor Anderson, Mrs. Carl Ranft and Mrs. Leonard Bickel.

Mrs. Leo Roman offered the invocation and Mrs. Gene Nelson recited the club creed, followed by the luncheon.

The retiring president, Mrs. Victor Anderson, welcomed members and guests and introduced four past presidents, who are no longer members, including Mrs. John Lentz, Mrs. Sam Meyer, Mrs. Lawrence McCauley and Mrs. Charles Gandorla.

Other guests introduced were Mesdames John McDonald, Alfred Pape, Frank Mercer, Howard Kaseberg, Lee Markgraf, Emil Mueller, Mark Pickett, Ray Horn and John Fornaszewski.

Assisting Mrs. John on the arrangement were Mrs. Henry Gabriel, Mrs. Leo Roman, Mrs. Herman Muelder and Mrs. Harold Fischer.

After the luncheon meeting and ceremonies, games were enjoyed. Prizes were awarded to Mesdames Maurice Dailey, Arthur Roseman, Elmer Branding, E. A. Branding, Charles Gandorla, Carl Ranft, Ray Henley, Mark Pickett, Wallace Wyman, Frank Mercer and Leonard Bickel.

Blue-Gold Banquet at St. Mary's

"America's Greatest Men" was the theme of the annual blue and gold banquet of Cub Pack 47, sponsored by St. Mary's Parochial School, Madison, held last week in the school cafeteria.

Special guests were the Rev. Engelbert Bienek, the Rev. Sylvester Micek, the Rev. Conrad Motola, youth director, Ted Scrum, Uniwah District commissioner and Sisters from the school.

Cubs of Den One performed a puppet show and the Webelos presented a pictorial story in costume, assisted by Mrs. Elsie Gordon, and Mrs. Cathy Dohnal, den mothers and Mrs. Shirley Sandigal, assistant den mother.

Awards were presented to several boys and pack leaders, including Cubmaster Thomas Gordon and Committeeman Bob Pearce, both of whom received five year service pins.

Two-year pins were received by Mrs. Dohnal, Nick Novosel, pack treasurer, Ed Dohnal, pack chairman, Mrs. Dorothy Novosel, secretary; a three-year pin, Mrs. Gordon; and a one-year pin, Mrs. Sardigal. Mrs. Mary Firtos, a former assistant den mother, was honored.

Pack members earning awards were John Bargiel and Bill Papa, denner cords; Danny Stern, assistant denner cord; Richard Mendez, Bob Firtos, Steven Dohnal, Nick Novosel, David Rogenski, forester and engineer awards; and Philip Gordon, forester, engineer and showman awards.

Den One cubs performing in the program also included David Mooshegian, Jimmy Broadway, Vincent Dohnal, Philip Sardigal, Tony Hudzik and Richard Hart.

Cub Pack 47 was presented its 15-year charter during the dinner.

About 80 attending the event were seated at tables decorated with blue vases filled with white and red carnations and candy favor hats in the same patriotic color scheme.

Cottey College Topic of Meeting

Mrs. George Coolidge reported last week to Chapter KU about a special program held earlier at Howard Johnson's Restaurant, Collinsville, for high school seniors who are interested in attending Cottey College. The school is sponsored by the PEO Sisterhood.

Mrs. Coolidge and Mrs. Leonard Davis attended the event, accompanied by guests, Miss Karen Gagich and Miss Jo Ann Kambitch.

During the "College Night" meeting, Miss Karen Jones, representing Cottey College, showed slides of life in the college dormitories. Rooms are divided into suites with kitchenettes. Each suite accomodates from eight to 14 girls, she said.

Miss Jones also showed slides of the college's music room area, where 35 pianos are available for students. The entire program depicted life at the college as enjoyable and worthwhile for young girls, Mrs. Coolidge told chapter members.

The group met in the home of Mrs. L. R. Dew, 3929 Village Lane. Mrs. Robert Maxwell gave the program, entitled "Equipoise."

Chapter KU will next meet March 13 at the home of Mrs. Wayne Carlisle, 3157 Davis Ave.

Church Group Notes 16th Year

United Presbyterian Women, who are members of the First United Presbyterian Church in Granite City, attended the 16th anniversary party of the association held last week at the church.

Mrs. Bernadine Cooley greeted the members and guests. Mrs. Lucille Bush, program chairman for the evening, introduced the New Life Singers from First Assembly of God Church who presented a musical program, including three special numbers from "Tell It Like It Is."

The New Life group is directed by Dan Albrecht and features six boys and seven girls.

Prayer for the missionaries was offered by Mrs. Virginia Rickert and members repeated the Lord's Prayer in unison.

Prayer for the missionaries was offered by Mrs. Virginia Rickert and members repeated the Lord's Prayer in unison.

Refreshments were served to about 50 members and guests.

Nameoki

MRS. HARRIET LOVINS
2332 O'Hare Avenue
877-6936

THETA THETA TO HOLD ST. PATRICK'S PARTY

Theta Theta chapter met in the home of Mrs. Sharon Rush, 2136 Parkview, to complete plans for a St. Patrick's Day party March 17 at the home of Mrs. Carol Davis, 3233 Redbud Ave.

Members were advised that admittance to the couples' party will only be gained by wearing or carrying something green. A "rock and roll" theme will prevail.

Mrs. Rush announced that reservations for a convention at SIUE April 14 may be made through April 7.

The organization presented gifts to members who recently become mothers, and plans were made to hold a March 7 meeting at the home of Mrs. Cookie Spanberger.

Mrs. Ellen Cain announced details of a "Mothers' Day buffet" to be held the evening of May 16 at the home of Mrs. Donna Sprankle, 1507 Joy Ave. A "Monte Carlo" night is being planned.

Officers elected to serve during the 1973-74 season are: president, Mrs. Rush; vice-president, Mrs. Pat Howard; recording secretary, Mrs. Sheri Best; corresponding secretary, Mrs. Linda Pickett; treasurer, Mrs. Pat Chastain; City Sorority Council delegate, Mrs. Julie Gates, with Mrs. Donna Sprankle as alternate; and communications secretary, Mrs. Ellen Cain.

Others attending were Mesdames Mary Baker, Mary Jean Wayslak and Judy Russell.

SKOTTY'S
JEWELRY & CARD SHOP
1304 Niedringhaus
876-6414

Open House at Girl Scout Office

River Bluffs Girl Scout Council and Cadette Troop 44 will be in charge of a community open house at the new Girl Scout Office, situated in Glen Carbon, Sunday.

Tours of the office and grounds will be conducted from 1 to 5 p.m.

The move from the Edwardsville office to the new quarters was completed in January and an earlier open house was held for the 14,000 registered Girl Scouts, Brownies and leaders from the five-county area in the council's jurisdiction.

The new office is located on Main Street in Glen Carbon. Visitors taking Route 157 should turn at the Glen Carbon sign, north of Route 162, an official explained. The office is the south side of the street, about a half-mile from Route 157, she added.

If approaching the office along Route 159, visitors should turn west at the Glen Carbon sign just south of Edwardsville. This road leads straight through Glen Carbon onto Main Street and the office is located at the west end of town, the Girl Scout officer said.

Ruth Class Aids Child Center

The Ruth Class of First Baptist Church agreed to purchase a combination record and book to be donated to the child care center at the church during a meeting last week at the home of Mrs. Pauline Harp, 2763 Washington Ave.

The group also voted to contribute $15 to the Annie Armstrong Fund. Mrs. Velma Christian, president, was in charge and the opening prayer was offered by Mrs. Ellen Douglas. A devotional lesson on "Christian Living" was presented by Mrs. Ruby Foster.

Others attending were Mesdames Wilma Hudson, Elinor Stagner, Mary Hoover, Velma Rice, Marie Parks, Ellen Douglas, Betty Scrum and Helen Bain.

Amendment Resubmitted

The Equal Rights Amendment was reintroduced into both houses of the Illinois legislature last week in the first step to secure ratification of the controversial constitutional amendment. The 22-word amendment states: "Equality of rights under the law shall not be abridged by the United States or by any state on account of sex."

There's only one reason to have a baby.
Because You really WANT ONE.
Every child should be a welcome addition— Not an accidental burden.

Call Family Planning Information Center
for information on:
- birth control information
- clinic appointments and supplies
- pregnancy tests
- V.D. tests
- counseling
- sterilization
- infertility treatment

FAMILY PLANNING INFORMATION CENTER
314-647-2188
(collect calls accepted)

COMING SOON
Tempel's Smorgasbord
TRI-CITIES FINEST
LOCATED ON JOHNSON ROAD AT TERRACE LANE

FACTORY-SPONSORED ANNUAL Magnavox SALE
SAVE up to $100
. . . on Magnavox Stereo Theatres, Stereo Consoles and Component Systems. Also enjoy great savings on radios, tape recorders, portable phonographs and monochrome TV. Shown below is just one of our many Magnavox Annual Sale Values.
25" DIAGONAL Modular 100% Solid-State Color TV with VIDEOMATIC®

Mediterranean styling —model 7586
SAVE $50
NOW $649
100% Solid-State is the most reliable Color TV. Now Magnavox introduces its Modular 100% Solid-State Chassis with plug-in circuit panels, mini-modules and transistors. It's so reliable that if anything goes wrong the first year (and it's Magnavox's fault) it's serviced free—no charge for parts or labor! The exclusive Videomatic electronic eye watches the light you watch television by and *automatically* adjusts your picture for color, brightness and contrast. It's part of the Magnavox Total Automatic Color System . . . so sophisticated, it *automatically* compensates for color changes between scenes and channels. You'll always get a color-right, perfectly-tuned picture—day or night. Early American, Contemporary and Mediterranean styles. All magnificent!

TOWNSEND TV
SALES and SERVICE
#6 AMERICAN VILLAGE SHOPPING CENTER
Phone 877-2564
OPEN EVENINGS 'TIL 9 -- SAT. 'TIL 6 P.M.
Financing Available

PRE-SEASON OFFER
HERE ARE 1972 PRICES TO FIT YOUR 1973 BUDGET
CENTRAL AIR CONDITIONER
SALE PRICED $412.30 PLUS TAX
It includes a Rheem central air conditioner, Model #AT24BIQ with matching "A" coil #AV24BIQ and 15 ft. pre-charged insulated tubing ARI rated 24,000 BTU. Installation available. Offer expires March 29, 1973.
●NEED AN ESTIMATE THERE IS NO OBLIGATION!
SPIROFF
HEATING & COOLING CO.
GRANITE CITY, ILL.
931-5371

At Illinois Power Company we have to provide the energy you need, the instant you need it. That's our business. But using energy wisely is everybody's business.
IP IT'S OUR BUSINESS TO SERVE YOU BETTER
ILLINOIS POWER COMPANY

Women of Moose Enrolls Members

Women of the Moose Chapter 247 met last week at the Moose Hall and voted to accept five new members, Opal Sipes, Maxine Compton, June Dilday, Veronica Wickam and Peggy Jarrett. The group also enrolled two other members, Ruth Ann Beck and Eleanor Sillman.

Mrs. Georgina Tellor, senior regent, announced that "Green Cap" ceremonies were held for Mrs. Dorothy Pulley Sunday afternoon. Local chapter members were invited to attend similar ceremonies planned by the Cahokia chapter March 18.

Following the meeting a luncheon was served to 31 members. During the social hour, the birthdays of Sara Gusewelle, Frances Westbrook, Edna Bardsley and Nadine Grill were observed.

Those winning prizes at games were Marian Lipscomb and Shirley Green.

Pat Beljanski Is Voted Roca Teen

Miss Pat Beljanski, 17, daughter of Mrs. Joseph M. Beljanski, 2000 Manley Ave., and the late Joseph M. Beljanski Sr., has been selected "Teen of the Month" by the Roca Young Men's Club.

A senior at Granite City High School, the honoree is active in the Red Peppers Pep Club and as a football cheerleader. She is a member of the National Honor Society, Advanced Mixed Chorus, Modern Music Masters and the Granite City High School Student Council.

Miss Beljanski holds a part-time job and also teaches piano.

After graduation at the high school level, she hopes to study at the School of Fine Arts at Washington University in preparation for a career as an illustrator-designer of greeting cards and books.

Baptist Women Study Missions

The mission program of the Southern Baptist Convention was studied at Tuesday's meeting of the Grace Baptist Church women held at the church. Leading the study program were Mesdames Ruby Williams, Betty Welsh, Jean Brasfield and Delores Crawford.

The women's group made plans to attend a book study session at 7 p.m. Tuesday at New Hope Baptist Church, near Mitchell.

Others attending the mission program were Mesdames Lenore Welty, Jo Ann Patterson, Mary McGinness, Shirly Worster, Vira Nash, Mary Rotes, Jerry Childers and Donna Meyers.

PICTURE FRAMES: CUSTOM MADE. GC GLASS, 18th & EDISON

THORNGATE GARDEN CLUB installation. Left to right are Mrs. Lillian Delps, treasurer; Miss Jean Bethel, secretary; Mrs. Clara Schillinger, vice-president; Mrs. Betty King, president; and Mrs. Pat Polley, past president and installing officer.

Officers Installed by Thorngate Garden Club

Mrs. Wanda Kincaid, Rural Route Two, entertained members of the Thorngate Garden Club for a luncheon. Favors were black cast iron trivets with embossed garden prayer tiles.

A large red azalea plant centered on the table, with red cupids on either side. Roll call was answered with "Tell of your first date" recollections.

Mrs. Beulah Miller gave a reading of a poem, "February," by Mary R. Hurley. Two new members, Mrs. Marilyn Deatherage and Mrs. Helen Polley, were enrolled.

Mrs. Pat Polley, retiring president, installed the new officers, giving an original reading related to each office. The new officers were presented corsages, and each member received a fresh carnation.

Installed were president, Mrs. Betty King; vice-president, Mrs. Clara Schillinger; treasurer, Mrs. Lillian Delps; and secretary, Miss Jean Bethel.

Chairmen for the coming year include Mrs. Mary Markham, librarian; Mrs. Delps, historian; Mrs. Frances Polley, chaplain; Mrs. Caroline Moser, sunshine chairman and Miss June Markham, photographer.

Mrs. Polley was presented an inscribed past-president pin, and Mrs. King received a golden circle pin to be inscribed at the end of her term of iffice.

Mrs. King presented Mrs. Polley with her president's scrapbook.

Mrs. Polley, Mrs. Helen Polley, Mrs. Wanda Kincaid and Mrs. Marilyn Deatherage will prepare new yearbooks. Plans were made to visit Mrs. Ida Handfelder, a charter member of the organization, on her birthday. She now resides at the Colonial Nursing Home in Maryville.

Mrs. Beulah Miller will host the next meeting. Guests for the day were Mrs. Blanche Revelle and Mrs. Mary Allen of House Springs, Mo. Also attending was Mrs. Pearl Young.

LEON DICKEYS NAME SECOND SON JASON

Mr. and Mrs. Leon Dickey, 733 Ashland Ave., became the parents of their second son born Feb. 26 at St. Elizabeth Hospital.

The infant weighed 11 pounds, eight ounces and has been named Jason Elliott. The couple's older child is Todd Erik, 3½ years.

Mr. and Mrs. Dickey operate the Hair Unlimited Beauty Salons, located at 23rd and State streets and 5515 Maryville Road. The mother will be remembered as the former Miss Mauri Thomas.

Grandparents are Mr. and Mrs. Milo E. Thomas and Mr. and Mrs. Estes Dickey, all of Granite City.

Mrs. Haug Hosts Coterie Meeting

Mrs. Fred Haug entertained the Ladies' Coterie Thursday afternoon in her home, 2419 Delmar Ave., serving a luncheon prior to the business meeting.

Mrs. I. A. Rodemeyer gave the club collect and Mrs. A. C. Stoever led the pledge of allegiance.

The president, Mrs. Ray Horn, presided at the business session and Mrs. Dawson Wade was in charge of a silent auction.

Prayer was offered by Mrs. B. S. Miller to close the meeting.

Under the direction of the hostess, games were played and prizes were awarded to Mesdames W. G. Cooley, E. J. Griffith, Marvin Eddington, Walter Johnson, David Friedman and Ray Horn.

The March 15 meeting will be held at the First United Presbyterian Church with Mrs. Charles Kohl as hostess.

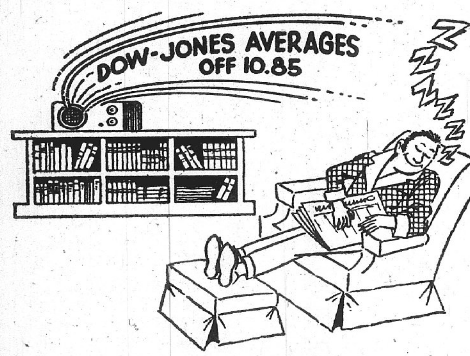

Peace of Mind

comes from having investments that are not subject to the fluctuations of the marketplace so when stocks go down your heart doesn't pound, your eyeballs glaze or that sick feeling doesn't start to crawl into the pit of your stomach.

For an excellent return on your money in 1973 without worry or risk, keep your dollars where they are insured safe . . . up to $20,000 . . . in our care. Stop in.

STATE
LOAN and SAVINGS ASSOCIATION
Niedringhaus and Edison Ave.
Granite City, Illinois Phone 876-7450
INSURED UP TO $20,000

Navy Mothers to Elect Officers

Quad-City Navy Mothers Unit 850 selected a nominating committee to prepare a slate of officers for presentation and election in April during a business meeting held Thursday night at the Veterans of Foreign Wars hall.

Those serving on the committee are Mesdames Jean Tellor, Norma Darnell, Della Rabb, Edna Miller and Peggy Jones. Twenty-one members attended the meeting, conducted by Commander Mrs. Mildred Walker.

Plans were finalized for a bake sale on March 24 at Schermer's Hardware Store on Ponton Road.

Mrs. Nellie Dix won a "mystery" prize and another gift was awarded to Mrs. Fay Berry during a social hour following the busines session.

The unit will next meet March 15 at the VFW.

Mitchell

MRS. LOIS WEEKS
128 Cynthia Lane
931-1493

HONOR MRS. HANFELDER

The United Presbyterian Women's Organization of the Mitchell Presbyterian Church met there last week for a long monthly session. Mrs. Bettie Futch, president, was in charge of the business discussion.

The group made plans to attend the World Day of Prayer held at SIUE March 2. Mrs. Mildred Stidham gave the lesson on "The Book of Habakkuk."

Plans were made for a group to visit a member, Mrs. Ida Hanfelder, a patient at the Maryville Nursing Home, on her birthday.

Those attending were Mesdames Charlotte Starr, Pearl Reipschlager, Mildred Stidham, Lois Weeks, Peggy Brandon, Avalon Young and Bettie Futch.

* * * *

ANNOUNCE DAUGHTER

Spec. 4 and Mrs. Danny Linhart, 552 Chouteau Ave., are announcing the birth of their first child, a daughter, at St. Elizabeth Hospital Feb. 20, weighing seven pounds, 13 ounces. They have selected Stephanie Sue as her name.

The new father is stationed at Fort Hood, Tex., serving in the U. S. Army. Mrs. Linhart is the former Marlene Hutchinson.

Maternal grandparents are Mr. and Mrs. Jerden Hutchinson of Mitchell, and paternal grandfather is Sonny Linhart of Missouri.

CRAFT IDEAS SHARED BY WOMEN'S SOCIETY

The Women's Missionary Society of Calvary Baptist Church met last week at the church for a sharing of craft ideas, called "show and tell."

The meeting was opened with prayer, followed by Bible reading by Mrs. Thelma Phelps.

In attendance were Mesdames Darlene Harrigan, Paula Linville, Nancy Cornett, Lois Bradford, Lou Slater, Betty Conner, Penny Ybarra, Alice Young, Geraldine Brooks, Louella Propes, Joani Schellingberger, Retha Tripp and Kathleen Matthews.

Refreshments were served following the craft period.

TRAVELING BY AIR? CALL HOLIDAY SERVICE, 452-3131

Before you pay too much for insurance see a pro.

YOUR Independent Insurance AGENT
SERVES YOU FIRST

A nickel's worth of insurance that doesn't match your needs is too much. Shouldn't you be talking about this to a pro? An independent insurance agent? That's us.

There is no substitute for professional know-how when you need insurance for your home, car or business. As independent agents—as pros—we can help you avoid costly mistakes. You see, we represent several outstanding companies. So we can help you choose the policy that's best for you.

Contact us soon. We'll show you how to get a real insurance program rolling.

Hollywood-Andrews Photo

MRS. WOODROW GROSS, who was married in an evening ceremony at St. Mark's Catholic Church, Venice. She is the former Miss Paula Ann Neece, a daughter of Mrs. Georgia J. Neece of Granite City and Victor H. Neece of Mitchell.

Gross-Neece Wedding At St. Mark's Church

Miss Paula Ann Neece, daughter of Mrs. Georgia J. Neece, 37 Cambridge Drive, and Victor H. Neece, 514 Margaret St., and Woodrow Wayne Gross, son of Mr. and Mrs. Woodrow Gross of Belleville, were united in marriage Feb. 17 in an evening candlelight ceremony at St. Mark's Catholic Church in Venice.

The altar was decorated with bouquets of pink gladiolus and white spider mums. The Rev. John O'Connell officiated at the double ring service.

Mrs. Mary Schaefer sang "Sunrise, Sunset" and "O Sanctissima," accompanied at the organ by Mark Eyestone.

Preceding the bride down the white carpeted aisle were Miss Janis Labanosky, matron of honor, and Mrs. Pamela Lee, Miss Sophia Draganich and Miss Deborah Gross, sister of the groom, bridesmaids.

Dennis Rose was best man and John Lee, John DeLuca and Steve Barrett were groomsmen. Ushers were Robert DeLuca and James Labanosky, cousin of the bride.

The former Miss Neece selected an ivory A line gown of chantilly lace and silk organza, designed with fitted sleeves and scalloped scoop neckline. Tiny pearls cascaded in rows down the gown from the Empire waist to the lace bordered hem and a detachable train was edged with lace and pearls.

Pearls and lace formed the headpiece, securing a classic veil of fingertip length, and she carried a cascade bouquet of orchids and stephanotis.

The bridesmaids wore identical dresses fashioned of strawberry pink elegante satin with bishops sleeves and Empire waists. The matron of honor's gown was in creamy pink. They carried bouquets of tinted pink carnations, accenting the colors of their gowns.

The mother of the bride chose a floor-length pink chiffon gown with a jeweled bodice and sleeves, complemented with silver accessories. The groom's mother was attired in a floor-length pastel blue crepe gown, with matching accessories. Both mothers wore orchid corsages.

A reception was held immediately following the ceremony at Holy Trinity Hall in Madison.

The new Mrs. Gross is a graduate of Granite City High School and is employed at Batz, Hodgeson and Neuwoehner Advertising firm in St. Louis.

Mr. Gross, a graduate of Collinsville High School, presently is attending school, and is employed as a dispatcher by XTRA Trucking Company. The couple will reside in Collinsville.

Area Pastors Plan New Programs

The Quad-Cities Ministerial Association will hold a workshop session at its regular meeting Tuesday, to work on the development of a Protestant chaplaincy program at St. Elizabeth Hospital and to develop a ministerial counseling program for coordinated Youth Services. Both programs have been under discussion and have been requested by their respective agencies, an association spokesman said.

The Rev. Donald Bogue, president of the association and a Methodist minister in Madison, will conduct the session, starting at 9 a.m. tomorrow at Niedringhaus United Methodist Church, 20th Street and Delmar Ave. All ministers in the Quad-Cities' area are urged to attend.

In addition to other items of business, a report will be given concerning plans for the Community Good Friday Worship, set for noon, April 20 at the First Presbyterian Church in Granite City.

The Rev. Bogue reported that St. Elizabeth Hospital already has a full-time Catholic chaplain who, along with the hospital staff, wants to develop the Protestant chaplains' program to meet the needs of emergency cases, as well as services for other hospital patients.

Tomorrow's workshop session will give all ministers, both Protestant and Catholic, an opportunity to share in the development of these two important areas of service to residents of the Quad-Cities, the Rev. Bogue said.

SPECIAL CHILDREN'S LIVING BIBLE $4.95

HEADQUARTERS FOR
• Bibles • Sacred Records
• Gifts • Greeting Cards
Christian Literature
ALTON BIBLE and BOOK STORE
2808 E. Broadway, Alton
Telephone 462-6855

St. Peter's Plans Wednesday Event

Ash Wednesday will be observed at St. Peter Evangelical United Church of Christ, 21st Street and Cleveland Boulevard, with a breakfast, worship service and program, starting at 9 a.m. Wednesday.

The Rev. Wesley T. Walters, pastor of the United Presbyterian Church, Marissa, Ill., will present a talk, entitled "The New and Living Way."

The minister will illustrate his talk with artistic sketches, using chalk and a blackboard. His program is based on a passage of scripture taken from the Book of Hebrews. As the artist works to musical accompaniment, he creates a picture of the crucifixion.

The guest speaker is a native of Baltimore, Md. He attended John Hopkins University in Baltimore and the Reformed Episcopal Seminary in Philadelphia, Pa.

Mrs. Ruth Christopher is president of the St. Peter Afternoon Guild, sponsors of the event.

METROPOLITAN LIFE INSURANCE CO.
3703 Nameoki Rd.
Granite City
Phone 876-1573

Students Show Styling Technique

Adaptability, technical execution and originality were the criteria in a hair styling competition held last week at the Granite City School of Beauty Culture.

Trophies were awarded to Mrs. Ronda Davis, first place; Mrs. Janet Blankley, second; and Mrs. Charlotte Nesbit, third.

The contest focused on open styling, permitting each student to design and present her own styling flair and knowledge, Mrs. Margaret Scott, chairman of the judging panel, reported.

Others serving as judges were Mrs. Judy Broshaw, Mrs. Bea Shafer, Mrs. Sheila Morgan and Mrs. Connie Childers. All own and operate beauty salons in the Granite City area.

Qualifying in the contest with 85 points were ten other students who received silver razor pins. In the group were Miss Mary Stuart, Miss Terry Blackwell, Frank Lane, Miss Janet Harty, Miss Pam Austin, Mrs. Geane Ayers, Miss Donna Gibson, Miss Barbara Hunt, Miss Jeannie Livesay and Miss Christi Freeman.

Arlington Heights

MRS. FAYE HESTER
64 Karen Drive
931-2415

Tari Hanfelder, younger daughter of Mr. and Mrs. Bill Hanfelder of Arlington Road, was honored with a surprise party for her ninth birthday.

Decorations were in pink and red.

Games were played, with prizes awarded to Timmy Burns, Vikki Dawson, Taina Kilponen, Ruth Eberwine and Lisa Ybarra.

Others in attendance were Laura Monical, Trina Kilponen, Nancy Siebert, Kathleen Rakowski, Krista Filcoff, Mindy Sanner, the honoree's older sister, Tammy.

Mrs. Billie Hasty, maternal grandmother, Mrs. Mary Hanfelder, paternal grandmother, he aunts, Mrs. Patsy Burns, Mrs. Karen Kilponen, and Mrs. Debra Manion and her infant daughter, Tiffany.

Tari received a collie puppy from her parents.

BUNKO-ETTES MEET AT SANTAGATO HOME

Mrs. Helen Santagato, 2525 Edwards St., was hostess to the Bunko-Ettes Club Thursday evening in her home. A guest, Mrs. Carmen Crider also attended.

Those winning prizes at games were Mesdames Julia Portell, Florida Batson, the hostess, Ruth Partney, and Dorothy Barnett.

The hostess served a late lunch to those named and to Mesdames Helen Lipchik, May Ebling, Rose Druhe, Leona Delaloye and Evelyn McCollegan. Mrs. Barnett will entertain the club March 15 at 3909 Village Lane.

MICHAEL THOMAS' NAME 2ND DAUGHTER JENNIFER

Army Specialist Four and Mrs. Michael Thomas are announcing the birth of their second daughter Feb. 14 at the Fort Lewis Army Base Hospital, Wash.

The infant, who has been named Jennifer Nicole, weighed six pounds, five ounces. She has a 16-month-old sister, Michelle Renee.

The mother will be remembered as the former Marilyn Mundy, a daughter of Mr. and Mrs. Tom Mundy of Granite City. The paternal grandparents are Mr. and Mrs. Ralph Thomas of Mitchell.

TOP HONORS in a baton twirling contest at Lexington, Ill., were won by Angela Sutton, 8, daughter of Mr. and Mrs. Russell Sutton, 1 Nightingale Court, who captured first place trophies in basic strut, military march and Miss February segments; second place in parade majorette, and fourth place in flag and solo twirling. She is a student of Sharon Yount.

Install Officers At Dinner-Dance

Parents Without Partners Chapter 91 held an installation diner-dance for newly-elected officers and members Saturday evening at Augustine's Restaurant in Belleville. The affair was sponsored jointly with chapters from Alton and Granite City.

Chapter 91 officers installed in ceremonies preceding the dinner were Mrs. Julia Hodge, president; Leon Hansard vice-president; Mrs. Janet Kimble, recording secretary; Al Komadina, treasurer; and Mrs. Georgia Ayers, corresponding secretary.

Chairmen, who will serve on various committees to plan activities for the organization, include Mesdames Evelyn Stephens, Norma Stahl, Norma Jackson, Sharon Simmons, Ilene Rettle, Thelma Usselton, Rosie Jornson and Janet Wheatley, and Bob Ray, Ben Boskamp, Frank Scaglioni, Bobbie White, Al Stevenson, Wayne Seibert, Vince Deerhake, Harold Pasley, Leon Hansard, Charlie Brinson, Frank Scaglioni and Glenna Cooper.

The first board meeting was set for Tuesday night in the home of Mrs. Hodge, 8 N. 15th St., Belleville.

Other plans for March, include a dance for adults at Collinsville Park Saturday; a children's skating party Sunday at Commanche Roller Rink, Cahokia; and a general meeting of the chapter Monday, March 12 at the VFW Post, 1234 Vandalia Ave., Collinsville.

Book Reviewed For Sorority

Miss Ruth Stroyanoff reviewed the book "Eleanor and Franklin" by Joseph P. Lash at the regular meeting of XI Spsilon Chi chapter of Beta Sigma Phi Wednesday evening. She discussed the many interesting and heartbreaking facets of Mrs. Roosevelt's life.

Mrs. Betty Ebling informed the group of the "Tacky Pot Luck" to be held at the next meeting. Plans were also discussed for attending the Beta Sigma Phi area convention at SIUE April 14.

Mrs. Imigene Forrest, hostess and president, appointed Mrs. Betty Ebling and Mrs. Delores Dortch to a committee to revise the by-laws. Mrs. Lori Forrest, daughter of our hostess, invited all to the open house at Happy Day-Care Center held yesterday. Miss Forrest is one of the artists on the record now on sale composed by Mrs. Betty Hiles.

Prizes were won by Mrs. May Ebling and Mrs. Dortch. Others present were Mrs. Jane Laule, Lora Mae Lombardi, Jean Druhue, Arlene Haldeman, Norma Rains and Mary Herr.

USE WANT ADS
WANT ADS
GET RESULTS

Birthday Cards
And
CARDS FOR ALL OCCASIONS
HALLMARK & GIBSON QUALITY CARDS
GRAHAM'S
BOOK STORE
Niedringhaus and Delmar

HERE TODAY —
HERE TOMORROW —
AND THE DAY AFTER . . .
SKOTTY'S JEWELRY & CARD SHOP
1304 Niedringhaus, Granite City — 876-6414
WEDNESDAY, MARCH 7th
• Beltone quality hearing aids
• Service and repairs for all makes of hearing aids
• Batteries for all makes—guaranteed fresh, full-powered
Come in, write, or phone for FREE 16-page Beltone book "Hearing Again Is A New Beginning," showing how you hear and the new Beltone aids. No obligation.

Clarence McCoy
Your Local Beltone Hearing Aid Consultant

Beltone® HEARING AIDS
914 Olive St., St. Louis, Missouri 63101
Phone 1-314-621-3100

Girl Scouts to Start 61st Anniversary Week

Starting Sunday and continuing throughout next week, Girl Scouts across the country will be celebrating the 61st anniversary of the founding of the Girl Scout movement in the United States.

"In a week of celebrating, we will not only celebrate our birthday, but emphasize with our own membership and the community at large that Girl Scouting is a vital part of the American heritage and the world of tomorrow," Mrs. Billie Laumbattus, River Bluffs Council president, said.

Quad-City Girl Scouts and Brownies will begin the annual observance Saturday, with displays of their handicraft and other creative programs in windows of local business places.

Sunday will mark the start of the official anniversary week when scouts will attend church, in uniform, with other troop members or services at their own places of worship.

Other events are scheduled to take place on Tuesday, March 13, designated as "Citizenship Day," with most schools holding Girl Scout ceremonies before the start of classes, and Saturday, March 17, when tree planting in the area is planned, conforming to "Outdoor Day."

Girl Scout troops and Brownies also will present programs at PTA meetings during March, Mrs. Laumbatters said.

Brownies probably will attend the various activities next week wearing new uniforms, approved at the national convention last fall, the council president advised.

The uniforms, available since Jan. 1, are called "get-up-and-go" outfist and feature a new concept in Brownie attire geared to the individual girl's lifestyle, she explained.

Brownies may choose from five coordinated separates such as an A-line zipfront jumper with large pockets; slacks with a slightly flared leg and elasticized waist; shorts with an elastic waist style; a white blouse with brown trefoil stripes; and a rib-unit turtleneck shirt with long sleeves in a tangerine shade, the council officer said.

By Press-Record Staff Photographer

48TH ANNIVERSARY of the Macedonian-Bulgarian Ladies Aid Society of Granite City was celebrated Thursday at a luncheon at Holy Trinity Eastern Orthodox Church, 13th Street and Grand Avnue. Participants included, front row, from left to right—the Rev. Peter Stamboldjiev, pastor; Mrs. Mary Andria, charter member and the society's first president; Mrs. Nika Papadinoff, 85 years old, the group's senior member; and Mrs. Andronika Eftimoff, a charter member. Second row, from left—Mrs. Helen Hinterser and Mrs. Mary Natsleff, members of the auditing committee; Mrs. Nevenka Kacalieff, secretary; Mrs. Tomea Kirchoff, president; and Mrs. Lizzie Malincheff, treasurer.

Dr. T. P. Layloff Jr. to Be Scout Conference Speaker

DR. THOMAS P. LAYLOFF

Dr. Thomas P. Layloff Jr., professor of Chemistry at St. Louis University and chairman of the Midwest Chapter of the American Chemical Association, will be the dinner speaker at a Cahokia Mound Council, Boy Scouts of America, commissioners conference to be held in Edwardsville March 10 in the Eden United Church of Christ from 9 a.m. until 8:15 p.m.

Dr. Layloff, an active Scouter, serves as activity chairman of the Cahokia Mound Council. He was a Cub Scout, Boy Scout and Explorer in Pack, Troop and Post 21 sponsored by the First United Presbyterian Church, Madison. He also is a Brotherhood member of the Order of the Arrow and serves on the council executive board. He will speak on "Scouting and the World Today."

Unit commissioners from the southern half of Madison County and all of Bond county will gather at the church for an all-day training seminar under the direction of Jack Vance of Edwardsville, council commissioner, and G. Rollin Henn of Granite City, former council president and currently assistant council commissioner.

George Peo of Edwardsville, district commissioner of the Illini district, will review proper steps to take in renewing a local unit charter.

Ray Snelson of Granite City, Uniwah district commissioner, will lead a discussion on meaningful unit service by the commissioners.

Membership management will the topic of discussion lead by Ralph Korte of Highland, the Kickapoo district commissioner.

Other topics to be covered will be the commissioners' relationship to the council, national and regional organization of the Boy Scouts of America.

Melvin L. Gillie, president of the Cahokia Mound Council, will be a special guest at the dinner. Wives of the commissioners will attend.

"This will be a working conference; nothing fancy, just plain training for all the unit and other commissioners," Vance said.

"Since this is the major commissioners meeting of the year, we are asking the unit commissioners to adjust their personal schedules and be in attendance. It is our goal to provide the best possble service to the Scout uits that we can," Vance said.

Mrs. Ida Hanfelder Is Honored

Several members of the Thorngate Garden Club motored to the Colonial Nursing Home in Maryville, Ill., last week to honor Mrs. Ida Handfelder on the occasion of her birthday.

Mrs. Hanfelder, a longtime resident of the Mitchell area, founded the garden club and is a past president. She presently resides at the Maryville facility.

Mrs. Lillian Delps, a club officer, was in charge of the birthday celebration. A dessert course was served at attractively covered with flower-bedecked cloths and centered with bouquets of fresh flowers.

A decorated cake topped with red candles was presented to Mrs. Hanfelder. Among many other gifts she received was a practical sewing box prepared by Mrs. Mary Markham containing essentials for needlework in conveniently sectioned container.

Each guest brought the honoree a bundle of three-inch material squares to be used for quilt blocks. Mrs. Hanfelder has expressed the wish to sew a quilt to be offered by the garden club at its charity bazaar next autumn, Mrs. Delps said.

A birthday song complimented the guest of honor and the remainder of the afternoon was spent socially by the visitors, including Mrs. Hanfelder's daughter, Mrs. Jessie Irene Gall, and club members, Mrs. Delps, Mrs. Betty King, Mrs. Beulah Miller, Mrs. Mary Markam, Mrs. Jean Bethel, Mrs. June Markam and Mrs. Jane White, a guest.

Mrs. Hanfelder was the recipient of the Granite City PTA Area Council's life membership award several years ago, marking her contributions to the Parent-Teacher Association in which she served as a unit president and District 29 director.

Efforts for which she was cited, included initiating the first hot lunch program in local public schools and establishing a library in Mitchell for school children in that community.

She is a former member of the Protestant Welfare Association board of directors and was a volunteer worker with the organization for many years.

Mrs. Hanfelder also has been active in the Girl Scout movement throughout the years.

Mrs. Elizabeth Petras Dies Here at Age 76

Mrs. Elizabeth Petras, 76, of 1622 Maple St., a native of Hungary and a resident of this area 50 years, died at 10:35 p.m. Thursday at St. Elizabeth Hospital.

She had been in ill halth for six weeks and a patient at the hospital six days.

Mrs. Petras was employed for 17 years at the Nesco Co. prior to her retirement. She was a member of St. Joseph Catholic Church.

Her husband, Steve Petras, died Jan. 23, 1970.

Surviving are five daughters, Mrs. Steve, (Elizabeth) Balsai, Mrs. Steve (Julia) Oros, Mrs. Richard (Mary) St. John, Mrs. John (Katie) Weiser and Mrs. William (Ann) Kovach, all of Granite City; two brothers, Alex Reszley of Granite City, and John Reszley of Hungary; 17 grandchildren and 15 great-grandchildren.

Funeral services were held today. Details are given in the obituary column.

Macedonian Ladies Aid Notes 48th Anniversary

A festive luncheon was held Thursday at Holy Trinity Eastern Orthodox Church, 13th Street and Grand Avenue, to mark the 48th anniversary of the founding of the Macedonian-Bulgarian Ladies Aid Society of Granite City.

About 40 women gathered at the church, including charter members, Mrs. Andronika Eftimoff, Mrs. Espasha Eftimoff and Mrs. Mary Andria. The latter served as the society's first president.

Mrs. Anna Bechinoff of Detroit, Mich., formerly of Granite City, another charter member, was unable to attend.

The society was organized on March 1, 1925, with 18 members. The current membership roster stands at 66.

Mrs. Tomea Kirchoff, president, welcomed the guests and the invocation was offered by the Rev. Peter Stamboldjiev, pastor of Holy Trinity Church.

Brief remarks concerning the club's history were made by Mrs. Andria and a memorial service was conducted for deceased members. Mrs. Dorothy Petrillo was in charge of the luncheon arrangements.

Present officers of the Ladies Aid Society, also include Mrs. Nevenka Kacalieff, secretary; Mrs. Lizzie Malincheff, treasurer; and Mrs. Helen Hinterser and Mrs. Mary Natsleff, auditing committee members.

The afternoon hours were spent socially with games played under the direction of the hostess committee.

Parents Urge String Program Continuation

An effort to enlist support for the Granite City School District's orchestra program is being made by local parents in light of an announcement Friday to the Orchestra Parents group that the program may be dropped.

B. J. Davis, superintendent of the Granite City schools, told the parents that plans are being made to integrate the junior high schools and high school string students into the band programs in their respective schools, thus ending the string program.

Persons wishing to see the present orchestra programs continued are being urged by the Orchestra Parents group to make their feelings known to Davis at the School Board office, 876-6600, before Friday.

Thomas Foley, 59, Found Dead at Home

Thomas "Young Tom" Foley, 59, of 1724 Bremen Ave., was found dead in bed at his home at 12:10 p.m. Saturday by his wife, Mrs. Edna Foley. He was a diabetic.

Born in St. Louis, he was a resident of this area most of his life. He was employed as a locomotive engineer by the Norfolk & Western Railroad. He was a member of the United Trainmen's Union and the Moose Lodge.

Other survivors include three daughters, Mrs. Nancy Earney of Marshalltown, Iowa, Mrs. Linda Krieger of Chicago and Mrs. Cathy Grimshaw of Fairfield Bay, Ark.; a brother, Richard Foley of Venice; four sisters, Mrs. Dolores Hill of Venice, Mrs. Mary Slaby of Granite City, Mrs. Jeri Hill of Granite City and Mrs. Ruth Ochoa of Eardsville; and six grandchildren.

An obituary notice appears elsewhere in this issue.

Funeral Saturday

Funeral services were held Saturday in Wood River for Boyd E. Rains, 65, of Edwardsville, who died suddenly Thursday afternoon after suffering a heart attack. Mr. Raines retired in December from the Castings Division of General Steel Industries where he was employed 31 years. Burial was in Roselawn Cemetery, Bethalto.

Candidates Night

Candidates seeking offices in the April 3 Granite City election will be hosted at a meeting of the Granite City Republican Women's Club Tuesday at Burns Cafeteria. The meeting will begin at 7:30 p.m. and is open to the public.

ARSON SUSPECTED

Arson was suspected in a fire in the garage of Shirley Carlton, 2228 Bryan Ave., at 7:45 p.m. Sunday. Firemen detected a strong odor of gasoline. The entire front of the garage and numerous items inside were burned.

Woman Injured in McCambridge Accident

Opal Lahr, 58, of 3316 Johnson Road, was injured when the auto in which she was riding, driven by Ruth Dagon, 3845 B St., Pontoon Beach, and the car of Ronald Jones, 2413 Sunbury Ave., collided at 12:25 p.m. Friday at Third Street and McCambridge Avenue in Madison.

She was taken to St. Elizabeth Hospital where she was examined for pain to her lower back and right hip. X-rays were taken and she was released.

Rites Tuesday for Sister of GC Man

Mrs. Helen Baker, 40, of Merced, Calif. formerly of Granite City, died Friday at Mercy Hospital in Merced.

She is survived by her husband, Jack Baker; a son, Michael Baker; her mother, Mrs. Capitola Boley and a sister, Mrs. Aileen Auner, both of Belleville. Funeral services will be held at 2:30 p.m. Tuesday at a Belleville funeral home.

FIGHTING CHARGED

Gerald DeMontmollin, 49, of 2901 Madison Ave., and Muriel Bourbon, 42, of 2401 Delmar Ave., were charged with fighting on the parking lot of the Spot Tavern, 18th Street and Delmar Avenue, at 11 p.m. Saturday. The woman was taken to St. Elizabeth Hospital for treatment of an injury to the right eye and was released.

BURGLARS STEAL COINS

James Craft, 2712 Iowa St., reported at 10:30 p.m. Saturday that $75, six silver dollars, 24 Kennedy half dollars and a small bag of old dimes, quarters and half dollars were stolen in a burglary of his home. The house was ransacked. Entry was gained by forcing a basement window.

Mrs. Olive Williams, 74, Dies Sunday

Mrs. Olive Olga Williams, 74, of 301 Sunny Shores Mobile Home Park, Mitchell, was pronounced dead at her home at 6 a.m. Sunday. She had been ill three weeks. An inquest is pending.

Born in Flint Hill, Mo., Mrs. Williams was residing with a daughter, Mrs. Rosella Ryan, at the Sunny Shores address.

Previously she had lived for 16 years in St. Louis, where she was a member of Holy Trinity Catholic Church. Her husband, Walter Williams, died in 1968.

Besides Mrs. Ryan, also surviving are another daughter, Miss Rosemary Williams of St. Louis; four grandchildren and 15 great-grandchildren.

Funeral arrangements are given in the obituary column found elsewhere in today's issue.

Mrs. Elizabeth Street, 67, Dies; Ill 5 Years

Mrs. Elizabeth Nadine (Smith) Street, 67, formerly of Madison, died at 6:50 p.m. Saturday at the Pleasant Rest Nursing Home in Collinsville. She had been a patient at the nursing home the past five years.

Born in Venice, Mrs. Street lived her entire life in the Quad-Cities. She was a member of the Madison Presbyterian Church.

Surviving are her husband, George Street; one son, Bill Bancroft of Collinsville; and two grandsons, John and Richard Bancroft, both of Collinsville.

Funeral arrangements are given in the obituary column.

CALL YOUR REALTOR
MORRISS REALTY CO.
876-4400

Gilbert Heflin, 70, Dies Here Suddenly

Gilbert Cornelious Heflin, 70, of 1734 Edison Ave., was pronounced dead upon arrival at St. Elizabeth Hospital at 3:30 p.m. Friday, after suffering a sudden illness at home. He had been in failing health one year.

Mr. Heflin was born in Dover, Tenn., and resided here 36 years. He retired in 1967 from Granite City Steel Co. where he was employed 30 years as a deep piler operator. He was an active helper of the Quad-City Navy Mothers' Club.

Surviving are his widow, Mrs. Mattie Heflin; three daughters, Mrs. John (Opal) Peterson of Baltimore, Md., and Mrs. Bob (Willie) Blaylock and Mrs. Gervis (Ann) Kinzy of Granite City; two sons, Louis Heflin of New York City and Dotson "Dean" Heflin of Granite City; two brothers, Olmon Heflin of Lafayette, Ky., and George W. Heflin of St. Louis, and five sisters, Mrs. Alan (Eldie) Wyatt of Granite City and Mrs. Carlie (Mannie) Lee, Mrs. Mattie Brumley, Mrs. Floyd Hutcherson and Mrs. William (Doshie) Gilmore of Dover, Tenn.

Funeral arrangements may be found in today's obituary column.

APARTMENT BURGLARY

David Cornett, 3215 Maryville Road, reported at 8 p.m. Sunday that after 11:30 a.m. Saturday someone stole a loaf of bread, a roast and five pounds of sugar from the kitchen and money orders for $75, $15 and $5 from a jewelry box on a bedroom dresser in his apartment. There was no sign of forced entry.

MAN EXPOSES SELF

A Granite City girl, 11, reported at 5:25 p.m. Saturday that a young man drove up to 24th Street and Washington Avenue and exposed his person. He was described as having light hair and a mustache and wearing wire-rimmed glasses.

Motorcycle Stripped; Man,18, Is Arrested

Robert Galbraith, 18, of 38 Victoria Drive, Pontoon Beach, was charged with major theft when he was arrested at 6:30 a.m. Saturday by Madison police at Plum and Greenwood streets, Madison, after Granite City police received a report at 3:35 a.m. Saturday that a motorcycle was being stripped at Worthen Park.

A juvenile was taken into custody with him but was released to his parents.

Granite City police received a report that four or five persons were stripping the motorcycle. A gasoline tank was missing.

The motorcycle reportedly was stolen from the home of Clyde King, 7 Lakeview Drive, Pontoon Beach, on Feb. 25. The owner was listed as Frank B. Holmes, Webster Groves, Mo. Another stolen motorcycle was recovered at 1001 Greenwood St.

With information from the original report, police found two juveniles in an auto at the Nameoki Village shopping center who admitted taking part in the stripping and who implicated two other persons who had been taken to Madison.

Gailbraith was released on $1,000 recognizance bond but was re-arrested by Pontoon Beach Police and returned to the Granite City Jail. He also is wanted by the Madison Police Department.

THEFT FROM OFFICE

Donna Hopkins, a receptionist in the office of Dr. Donald C. Schnellmann, 12 Nameoki Village, reported at 2:15 p.m. Saturday that someone entered the office, opened a top desk drawer and took a cash box containing an undetermined amount of money and checks endorsed for deposit only while she was in a room with a patient.

Man Cut Under Eye By Assailant on Lot

Myron Merz, Rural Route Two, reported Thursday that after he parked his auto on the Granite City Steel Co. lot at E. 20th and Nash streets, an assailant cut him under the left eye with a knife.

Merz told police that the man drove up in a black auto, got out and said, "I told you to stay away from my daughter, and now I'm going to take care of you."

The victim, whose glasses were knocked off of his face, said he knew nothing of the man nor of a daughter. He described the assailant as being 40 to 45, 5 feet 10 inches to 6 feet tall, with medium length light brown hair and wearing a brown coat and brown trousers.

Portell Drops Suit Against Phone Co.

Willard V. Portell, clerk of the Madison County Circuit Court has withdrawn his suit to prevent Illinois Bell Telephone Co. from installing new equipment in his offices.

The company has a contract to install a Centrex phone system in the courthouse in Edwardsville and Portell claimed it would confuse callers and new numbers would not be listed in directories.

AUTOS IN ACCIDENT

Autos driven by Margaret Garrison, 2844 Forst Ave., and Jerry W. Wilson, 2208 Nevada Ave., were in an accident at 2:05 p.m. Saturday at Nameoki and Fehling roads.

LAWN MOWER STOLEN

Jim Reiter, 4015 Rode Ave., reported at 12:15 p.m. Saturday that a riding mower valued at $175 was stolen from his carport during the previous three days.

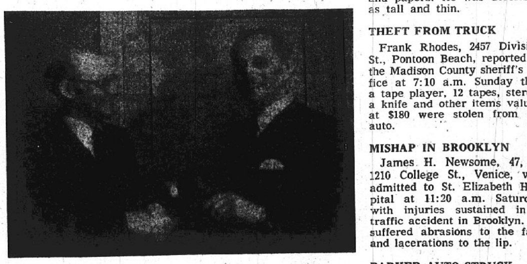

SERVICE AWARD. Jack Johnson, left, president of the Granite City High School Band Parents Association, presents a plaque to Bernard Shepard in recognition of his many years of service to the association during the school's third band concert of the 1972-73 season Thursday night.

Two Persons Injured In Four-Auto Mishap

Robert R. Sturdivant, 17, of 2317 Edison Ave., and his passenger, Mrs. Jo Ann Sturdivant, 17, were injured when his auto was in an accident with cars driven by Gary L. Rich, 1361 Edwardsville Road, Richard D. McNeilly, 3908a Gaslight Walk, and Joan Ruebhausen, 4016 Gaslight Walk, at 4:45 p.m. Saturday at Nameoki and Fehling roads.

The two were taken by ambulance to St. Elizabeth Hospital. The girl was admitted with lower abdominal pains. He was treated for pains to the shoulder and right hand was released.

9 Undergo Surgery At Hospital Here

Patients at St. Elizabeth Hospital who have undergone major surgery since Thursday:

Cassandra L. Bunker, 2516 Revere's Route; Dana L. Lynn, 2707 Harvey Place; Erma N. Bishop, 1735 Olive St.; Grace V. Porter, 3120 Denver St.; Randy Phillips, 2301 East 24th St.

Patrick McKinney, East St. Louis; Oscar Lee Blair, Collinsville; Marion Conley, Collinsville; David Thomas, 2518 Ivy Lane.

Council Meet Advanced

The Venice City Council will meet tonight instead of at the regularly scheduled time Tuesday night. The meeting was advanced one day because some officials could not attend the session on Tuesday.

WOMAN GRABBED, ROBBED

Mrs. Pearl Workout, 703 Webster St., Madison, reported at 7:10 p.m. Saturday that as she was entering the rear of her home someone jumped out from some bushes in the back yard, grabbed her, threw her to the ground and took her red leather purse containing about $15 and papers. He was described as tall and thin.

THEFT FROM TRUCK

Frank Rhodes, 2457 Division St., Pontoon Beach, reported to the Madison County sheriff's office at 7:10 a.m. Sunday that a tape player, 12 tapes, stereo, a knife and other items valued at $180 were stolen from his auto.

MISHAP IN BROOKLYN

James H. Newsome, 47, of 1210 College St., Venice, was admitted to St. Elizabeth Hospital at 11:20 a.m. Saturday with injuries sustained in a traffic accident in Brooklyn. He suffered abrasions to the face and lacerations to the lip.

PARKED AUTO STRUCK

An auto driven by Jesse Byars, 1573 Collinsville Ave., Madison, leaving a parking space at 516 Madison Ave., Madison, at 1:40 p.m. aSturday, struck the parked auto of Shirley R. Trettor, 2973 Madison Ave.

Worker Injured by Trailer at Purdy Co.

August Witthaus, 68, of 1608 Seventh St., Madison, was injured seriously when re was run over by the rear double wheels of a tractor-trailer while working at the Purdy Co., at the end of Washington Street in Venice, at 3:20 p.m. Thursday.

Company officials declined to release information on the incident to the press. Venice police were not notified.

Witthaus was taken by ambulance to St. Elizabeth Hospital with abrasions to his face and right hand, hematoma to his right knee and injuries to his right shoulder. He was transferred to Jewish Hospital, St. Louis, where he was in Satisfactory condition today.

TRAVELING BY AIR? CALL HOLIDAY SERVICE, 452-3131

MID-AMERICA THEATRES
BEL-AIR HWY. 66 & 111 Open 6:30 Heaters
LAST 2 NIGHTS
'SUMMER OF '42 (R)
'KLUTE' (R)
STARTS WED.
'DELIVERANCE' (R)
'McCABE and MRS. MILLER (R)
FALCON 7400 COLLINSVILLE RD Open 6:30 Start 7:00
LAST 2 NIGHTS
'NAKED COUNTESS' (R)
'THE STEPMOTHER' (R)
STARTS WED.
'LAST HOUSE ON THE LEFT' (R)
'MARK OF THE DEVIL' (R)

WASHINGTON THEATRE
19th and State Sts. — 451-7777
Tonite & Tues. Starts 6:00 'Billy Jack' & 'Man In Wilderness'
Wednesday, Thursday, Friday, Saturday MARCH 7 to 10
Double Horror Chill A Minute—See
THE GREATEST BLOOD-SHOW EVER!

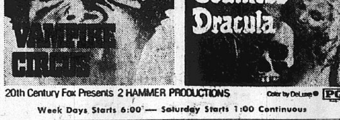

20th Century Fox Presents 2 HAMMER PRODUCTIONS
Week Days Starts 6:00 — Saturday Starts 1:00 Continuous
STARTS SUNDAY FOR 5 DAYS—MARCH 11 TO 15
George C. Scott in "HOSPITAL" plus 2nd Hit
STARTS FRI. MARCH 16TH—"THE POSEIDON ADVENTURE"
Special Midnite Show Sat., March 10th—Starts 12:00
You'll See "JOE SUPER AMERICAN
—A must for all over 17 yrs.—

NEW YOU COIFFURES PRESENT . . .

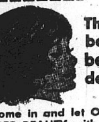

The largest collection of new and basic styles of wigs ever offered before from America's leading designers and manufacturers.

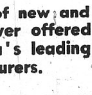

Come in and let OUR REPRESENTATIVE SHOW YOU THE WAY TO INSTANT CARE FREE BEAUTY with the PERFECT STYLE and COLOR FOR A BEAUTIFUL NEW YOU.
Saturday, March 10—9 a.m. to 5:30 P.M.
For Your Special Hair Care and Styling We Have Competent Experienced Hair Stylists Available Monday thru Saturday, at Your Convenience
Pat Dortch
Judy Novich
Janet McClelland
Sheri Hankins
New You Coiffures
2212 Pontoon Rd., Phone 876-6386
Dotty Young
Colleen Corbett
Betty Matheny
Linda Norris

USE CLASSIFIED ADS TO BUY, SELL, SWAP RENT OR HIRE

DEADLINES: NOON SATURDAY for Monday Publication
NOON WEDNESDAY for Thursday Publication

MINIMUM CHARGE $1.00 (BOX NUMBER SERVICE CHARGE $1.00)

Rates: First Insertion 7c WORD · Second Insertion 6c WORD · Fourth Insertion 5c WORD

EXAMPLE: 15 WORDS, 1 TIME — $1.05; 2 TIMES — $1.95; 4 TIMES — $3.60

CANCEL YOUR AD DAY RESULTS ARE OBTAINED—
REFUNDS ARE BASED ON EARNED RATE

Houses for Sale 1

ROZYCKI REALTY
2216 MADISON
GRANITE CITY, ILL.

FOR SALE · BUY · TRADE · SELL

"The House of Real Estate"

Where Satisfied Clientele Come Back Over And Over Again in Strictest Confidence

877-6108 877-7188

1½-STORY FRAME: 3 bedrooms, good size living room, large dining room, fenced yard. Close to schools and churches. Just listed at the low, low price of only $4500. #3-D

ONLY $3,500 PER ACRE: Choice building site. Can be residential or commercial. Your choice of site. Nothing less than 5 acres.

EDGE OF TOWN: 3-bedroom frame and brick, w/w carpet, kitchen has built-in—stove, oven, refrigerator, garbage disposal—1¾ bath, 2-car attached garage. All this and central air. Priced at only $23,900. #3-E

PRICE REDUCED ON THIS INVESTMENT: Cute little 2-bedroom bungalow, good size living room. Large lot. Always rented, very good income. Only $6,500. #2-H

WHY RENT? Only $83 month on loan assumption. 4-room aluminum sided bungalow, all rooms oversized, 2-car garage, plus more. Immediate possession. #2-R

JUST LISTED: 1½-story 2-bedroom frame. Formal dining room, rustic fireplace, plush shag carpeting, basement, garage and host of extras that seeing is a must. Only $15,500.

ANOTHER NEW LISTING: Brick duplex in choice area. Has stove and refrigerator in each unit, carpeting and air. Only $20,500.

WE BUY . . . SELL . . . BUILD . . . TRADE

PARKVIEW SCHOOL: 4 bedroom split foyer brick. Enjoyable family room, plus carpeting, garage and more. Only $24,600! Call Steve on this beauty.

WEEKEND RETREAT: 2 year old club house on Piasa Lake. Loaded with extras. Only $4,950. Just listed!

RAISE YOUR OWN BEEF: Extra good cattle ranch, should hold 100 head of cattle with no problems. 309 acres, 16x50 silo. barn, 2 loafing sheds, 54x130, small home. Less than $400 per acre.

SACRED HEART PARISH: 2 bed-room brick with huge living room, enclosed front porch, basement, 2-car garage and more. VA nothing down, $105 total monthly payment. #21

15-YEAR PAY OUT: This 4-unit all brick apartment building is in excellent condition, new plumbing-wiring-heat, with a fireplace in each unit. $2,700 down. #C-E

IMMEDIATE INCOME: $2,000 down makes you property manager of this 4-unit building with a ZERO vacancy factor, $380 income a month and $280 outgo makes $$$ sense. #C-G

BRICK DUPLEX: An excellent long term investment. H/w floors, w/w carpet, separate furnaces. All like new. #C-W

24 UNITS AAA-1 CONDITION in a choice area. A tremendous opportunity for the large investor at $210,000.

FOUR 2-BEDROOM UNITS with separate c/a, gas F/A furnaces, basements, in excellent condition. #C-T

Your Independent Real Estate Agent, Where Your Business Is Kept Private in One Office!

877-6108 877-7188

WALTER ROZYCKI, Broker

HOME	HOME	HOME
LEO PELEK	IVON POMEROY	STEVE BRISTOL
931-4100	876-6491	876-8067

THE RIGHT FARM FOR YOU

2.2 ACRES — 6 room modern house with 3 bedrooms, central air, oil heat, septic tank, well water, basement, utility, some floor coverings, attached carport and garage — — — $34,500.

6 ACRES — in small town — 6 room modern house has city water, septic tank, gas heat, basement, insulated, 2 car garage with workshop, barn and other outbuildings — $28,000.

8 ACRES — 8 room modern house in Grafton, septic tank, city water, electric heat, part basement, insulated, some covers and blinds — — — — — — — — — — — — — — $42,500.

90 ACRES — South of Carlinville — about 30 acres tillable, no buildings — — — — — — — — — — — — — $17,800.

120 ACRES — about 5½ tillable, balance in woods and pasture — — — — — — — — — — — — — — $25,000.

160 ACRES — 124 acres tillable, 2 grainbins, machine shed, fair fences, 7 room modern house has gas heat — $100,000.

186 ACRES — 160 acres tillable, several outbuildings, 5 room modern house has 3 bedrooms — — — — — — $750.00 per acre.

229 ACRES — 170 acres tillable, several outbuildings with 2 grainbins one with dryer, machine shed, fair fences, 7 room modern house with gas heat — — — — — — — — — — — $132,000.

MOURNING REALTY COMPANY
208 SOUTH STATE STREET
JERSEYVILLE, ILLINOIS
PHONE 498-2195

TWO BEDROOM HOME in Livingston, excellent condition, carpeting, patio, double lot, $10,500. Call 1-637-2401 or 1-637-2487. 1-3-8

BY OWNER: Nice 2 bedroom home, large lot, $11,500. 131 Kinder Lane, Mitchell. Call 877-4048 — 876-7400, ask for Joe. 1-2-22tf

3 BEDROOMS, huge family room with bar and wall-hung fireplace, covered patio, ½-acre fenced lot, $14,950. 2 blocks from new high school. Call 931-5747. 1-3-15

3 BEDROOM RANCH home. Double garage. Immediate possession. Call 1-288-9131 or 1-656-9790 1-3-12

Houses for Sale 1

ROYCE REALTY
2862 Madison Ave.

MEMBER MLS
876-5050
OPEN EVERY NIGHT 'TIL 8:00

NEW LISTING: Exclusive Oakdale Lake area. 2 B/R frame w/completely finished impressive walk-out basement. W/w carpeting, beautiful cherry cabinets, etc. Fireplace and bar in basement. Too many extras to list. Only $26,400.

3244 NEWELL. The area speaks for itself. Elegant 3 B/R brick w/LR, 19x11 dining room, kitchen includes built-in self-cleaning oven, garbage disposal, dishwasher, and 30' of custom built-in cabinets. Central air, basement, 2-car attached garage, W/w carpeting, and 31x26 brick patio in rear. A truly beautiful home. We'll show you.

ANOTHER NEW LISTING— 6 room frame in good family area. Close to everything. Only $11,900.

#39 IRIS, QUIET VALLEY. Good loan assumption. 5 room aluminum sided family home, w/garage. 3 B/Rs, LR, and Kitchen. W/w carpeting, central air, walk-in closet plus much more. Call today.

$8,950 BUYS 4 rooms plus large garage, utility room, and partial basement. LR in paneled. Lots of closets.

JUST LISTED. Excellent income property. 2 story, 2 family brick w/full basement and 1-car garage. Only $13,-950. Always rented.

GREAT PROFESSIONAL OFFICE LOCATION. Corner lot off-street parking. 1300 sq. ft. of office space in 7 decorated rooms. W/w carpeting thru-out, air conditioned, new heating system. Priced right at $22,000. Call today for immediate occupancy. Already zoned for special use.

205 PARADISE LANE. 7 room frame on one full acre. 4 B/Rs, LR, Kitchen, and family room w/wood burning fireplace. Also 2-car attached garage, plus plus, plus.

SEE THIS captivating split foyer with colonial flair. Has all the extras such as, central air, 33' patio, fenced back yard. Also has all the necessities such as 3 B/Rs, LR, DR, Kitchen, and all city conveniences. Give us a call.

VERY LIVABLE, large home fine for children. 2 story frame includes 3 large bedrooms, paneled LR and DR, Kitchen, and full basement. How can you lose? Only $9,500.

Call **ROYCE REALTY** Now
876-5050
After Hours Call
BERNARD ROYCE, Broker 797-0984
JOHN MARTINEZ, Salesman 797-0322 (HOME)
DWIGHT (DUKE) WADE, Salesman 877-0061 (HOME)

2 BEDROOM BRICK HOME. Attached garage. Wall to wall carpeted living room and hall, built-in range, air conditioned, $16,950. 2012 Richmond. Call 876-7942. 1-3-8

EXECUTIVE
WANTS TO LEASE, WITH OPTION TO BUY
3 BR. home, 2 baths and large living room or 2 BR., den and 1½ baths. In good neighborhood. Have no children.
Call Granite City 876-0807 or St. Louis 314-421-1279

Houses for Sale 1

451-7788 877-1900
ABRAMS Real Estate
3010 NAMEOKI RD.

RALPH C. ABRAMS, Broker

MODERN BRICK OFFICE BLDG. — 3710 Pontoon Rd. — 3 attractive offices and a large meeting rm. Each office complete with bath, fireplace, w/w carpeting, cent. air, gas furnace and plenty of room. Large meeting rm. is ideal for showers, receptions, etc., 4,516 sq. ft. in all and situated on a 155'x135' corner lot. #L-23

LARGE 2-FAMILY APT. BLDG. — Each 4 rm. Apt. has 2 large bedrooms, ceramic bath, 16'x14' liv. rm., cent. air, w/w carpeting and a garage. All on an 80'x135' lot.—3714 Pontoon Rd. Adjacent to office Bldg. above. #L-22

EDGE OF TOWN — Attractive 5 rm. ranch — 3 bedrooms, large liv. rm. and kitch, w/w carpeting, 1-car att. garage and a good loan assumpion. #L-20

TASTEFULLY REDECORATED 5 RM. HOME — 2 bedrooms, form. din. rm., w/w carpeting, new gas furnace, full basement and a 1-car garage. All new alum. siding. Very nice. Ask for #B2-10

ECONOMICAL 4 RM. HOME — 2 bedrooms, din. area, full basement and a new gas furnace. Good condition. Only $6,100 #B2-9

MICTHELL — Modern 5 rm. brick alum. sided ranch — 3 bedrooms, H/W floors, 1½ baths, 1-car att. garage and a large lot. Like new. #R-24

READY TO BUILD? — We have a nice large lot on the edge of town, close to I-270 and Rte. 3 Call for details on #R-11.

★ WE BUY HOUSES ★

653 ASHLAND — 3 bedrooms, utility rm., carpeting, paneling and a carport. Check the low, low price on #L-17

LOOKING FOR A NICE 4 RM. HOME? You must see 4916 Mueller—1 bedroom 16'x12', din. rm., w/w carpeting, full basement, 24'x24' garage and a 95'x175' fenced lot with lots of pine trees and lots of room for that summer garden. Don't miss #B2-19

FOR ONLY $18,000. — You can own this beautiful lakeside home. — 2 bedrooms, din. rm., built-in kitch., w/w carpet, cent. air, cent vacuum, utility rm., 36' 1-car garage carport or patio and a large ½ acre lot just a few steps from the lake. Very Nice. #B-1-11

SHARP 4 RM. HOME IN GRANITE — 2 bedrooms, built-in kitch, with eye-level oven, w/w carpeting, full basement and a 1-car garage. #R-13

LAVISH 5 RM. BRICK RANCH — Loaded with extras, 2 bedrooms, form. din., rm., w/w carpet thruout, 18'x22' liv. rm. with fireplace, cent. air, built-in kitch., family rm. in basement with bar and fireplace and a 2-car att. gar. Deluxe inside and out. #R-1

PRICE REDUCED — 9⅓ acres — Ideal for homesites. Located just off Keebler Rd. in Collinsville. Close to 1-70 & 270. #B1-4

TROY — AVALON HGTS. — Nice 6 rm. ranch — 3 bedrooms, utility rm., full basement, 2-car garage and a fenced back yard. #B1-20

THE LARGEST TRANSACTION MOST PEOPLE WILL EVER MAKE IS BUYING OR SELLING A HOME
AT A TIME LIKE THIS DOESN'T IT MAKE SENSE TO CALL ON THE VERY BEST?

ABRAMS REAL ESTATE
2 OFFICES — 10 SALESMEN
SERVICE — WHEN YOU NEED IT MOST

$495 DOWN COMPLETE! 2-bedroom, completely repainted. New carpeting throughout. Move in today! Hurry! Phone: 931-4955 1-3-5

BY OWNER: 3-bedroom ranch home along bluff, central air, basement, garage, many extras. Call 344-6595 after 5. 1-3-12

HOUSE FOR SALE: 8-room house, city water, natural gas, corner lot, garage, $4500. Sorento, Ill. Call 1-217-456-8532. 1-3-5

SAVE THE REAL ESTATE fees by buying direct from owner this edge of town home. Many extras including fenced rear yard, covered patio, basement completely carpeted and paneled into 2 bedrooms, T.V. room, study & utility room. 2 bedrooms, living, dining and built-in kitchen on 1st floor. See inside to appreciate. Selling below appraisal. Call 451-9153 1-3-8

USE WANT ADS

COCHRANE-WOLF AGENCY, Inc.
876-1767 — 877-2345
452-8175
1506 JOHNSON ROAD GRANITE CITY, ILL.

1708 MINERVA. Extra clean 2 B.R. frame home. Has fin. bsmt., big fenced yard and att. garage. Priced at $14,500. Better hurry.

500 S. CLINTON, COLLINSVILLE. Large modern 4 B.R. home with 2 full baths full bsmt., 2 car garage and big corner lot. Just 3 blocks to school and downtown. $17,995.

ALMOST HALF ACRE PARK LIKE LOT. Plus neat attractive 3 B.R. cottage. White aluminum siding, bsmt., hot water heat, garage. All this only $12,500. 3816 B Street, Pontoon Beach. Ready to move in soon.

EXTRA CLEAN. 2 B.R. home, central air, new birch kit., full bsmt. and garage, fenced yard. 3 blocks to anywhere. See 2822 Myrtle today.

PERFECT LOCATION. 3 B.R. frame. Large 1 car garage. Priced right. 3249 Wayne Ave. is just $13,500.

BUILDERS, GET READY FOR SPRING. 3 large lots with all utilities on good street in new area of Glen Carbon. Owner will work with you on financing. Better hurry.

NICE MODERN 3 BEDROOM HOME. Bsmt., new kit., big 2 car garage plus a cute-n-cozy little beauty shop, all private. 2114 Nameoki Road is priced at $13,500.

10 X 50 MOBILE HOME. With 10' x 32' addition. 3 lovely B.R.s., 24' L.R. Nearly ½ acre private lot on Chouteau Island. Call today.

Salesman on Duty to Serve You
8:30 A.M. to 7:00 P.M. Daily
9:30 Til Noon on Saturday

AFTER HOURS

J. C. COCHRANE	SAM WOLF	JIM WHITT	FRED HACKE
876-0160	877-1366	877-1325	876-1232
(Home)	(Home)	(Home)	(Home)

Houses for Sale 1

John Sobol Realty
2124 Pontoon Road,
Granite City, Ill.
Phone 451-7431 M.L.S.
CUSTOMER HOURS
8 A.M. to 8 P.M. Exc. Sun.

3 BEDROOM BRICK, beautiful large kitchen, 1½ baths, garage and full basement. $21,750.

CLOVERVIEW. 3 bedroom brick ranch. New dream kichen, central air, dining room, all carpeted. Yes, only $20,750.

NEWER 3 BEDROOM BRICK RANCH. Carpeted living room, big kitchen. Amazing $15,950.

4 BEDROOM BRICK SPLIT FOYER! Large family room, dining room, 1½ baths, half acre lot. School bus at door. $26,950.

157 SANDY SHORE LANE, Arlington Heights. Brand new split foyer with 2 baths, large family room with fireplace, central air, 4 bedrooms, 2 car garage, big kitchen with range and dishwasher. Fully carpeted. Let's trade!

4205 MARYVILLE ROAD. Nice 4 room aluminum home in Maryland Place. Basement, gas hea, garage. Assume loan. $12,995. $995 will handle.

EXTRA FINE 3 bedroom brick in New Haven Manor. Central air, 2 full baths. Family kitchen, 2 car garage, roofed patio, large rec room, bar and fourth bedroom in basement. Very sharp.

2 OR 3 BEDROOM carefree ranch home. 797h Meadowlane. All aluminum exterior, carpeted, clean interior. Fenced rear yard. Large kitchen, $13,950. $120 for G.I. buyer.

2 BEDROOM BRICK HOME recently remodeled. 13 x 14' dining room. Garage, gas heat, full basement. On bus line. $14,900. Pick up key. 2432 Madison Avenue.

CLOSE TO INTERSTATE 270 on the edge of town. 3 bedroom split level home with garage, family room, central air, handy school bus. Many trees and shrubs. $27,500. It's true! $1,400 or more down.

4 BEDROOM FRAME, basement, gas heat, dining room. Close to everything. V.A. appraised at $11,900. $120 month. Vacant, move in on loan approval. 2139 East 24th Street.

DRIVE BY AND SEE for $9,260. This handsome 4 room frame at 616 Margaret is the best ever for the money. $950 down and $85 per month. See for yourself.

WEST GRANITE DANDY. 2705 Roosevelt. 3 bedroom aluminum ranch. Like new, oversize garage, a palace for $11,950. Will G.I. too or $1,200 down. Look it over today.

2209 ELM. Decorative 3 bedroom ranch. Schools close. Family neighborhood. Just like brand new. Less than $15,000. $140 month.

2 BEDROOMS, big living room, dining room, full basement, enclosed front porch. Only $8,500. 2440 East 24th Street.

Bob Barton	931-5221	home
Jim Atkins	931-3708	home
Bernie Sobol	931-6184	home

JOHN SOBOL, Broker

WE ARE SELLING two beautiful '72 display homes, '72 prices. Cottonwood Station, Edwardsville, 159 South. 1-3-29

2-BEDROOM HOUSE, $400 and assume loan. Phone 931-3424. 1-3-12

BY OWNER: 4 rooms and bath, $3500. Please call 877-1816 after 1 p.m. 1-3-5

BUY FROM OWNER and save: 2 homes, 2811 Myrtle Ave., Granite City; 1426 8th St., Madison. Call 876-0549 after 4:30. 1-3-15

2 BEDROOM house in Troy, on large shady lot. Call 1-667-6482 1-3-15

Real Estate for Sale 2

TWO CHOICE LOTS for price of one. North of Mitchell off Old Alton Road. Small down payments plus interest. Contract for deed. Call 876-8985. 2-3-26

LAKE LOTS on bluffs, 2 miles from S.I.U.E. Sewer, water, underground electric, paved street and financing available. Call 1-288-9252. 2-3-19

FOR SALE OR TRADE: 80 acres, ½ mile river frontage, 30 acres cultivation, some timber, modern home, 3 bedrooms, living room, fireplace, large kitchen, sewing room, enclosed porches front and rear, plenty of closets, w/w carpeting, gas heat, air conditioned. Call 931-3158 after 5:30. 2-3-12

CHOICE home sites in Joida, Cottonwood Station, and Lakewood. Cottonwood Station, Edwardsville, Rt. 159 South. 2-3-29

Houses for Sale 1

GRANITE CITY REALTY CO.
1561 Johnson Road
876-2524
M.L.S.
THE BEST SELLERS
GRANITE CITY REALTY COMPANY
TO SELL YOUR HOME
Hours 8:30 A.M. to 8:00 P.M.

NEW LISTING IN GLENWOOD ESTATES — Off 157 on the bluffs, 3 bedroom brick ranch, living room, dining room, built-in kitchen, family room with fireplace, 3 baths, walkout basement, 2 patios & too much to mention. A must to see!

THINK BIG—If your house is busting at the seams, consider this 4 bedroom home, built-in kitchen, family room, 4 car carport, fenced, new air conditioning. See 3234 Westchester Now!

2553 WESTMOORELAND—3 bedrooms, huge living room & dining room, all built-in kitchen, 30 x 17 family room, 2½ baths, 2 car attached garage.

CLOSE TO CHURCH, SCHOOLS AND STORES—2 bedrooms, living room, dining room, kitchen, just repainted on inside. 3 air conditioners, gas heat, nice and neat!

OPPORTUNITY MAY NEVER RETURN—Don't neglect this one. Come knock on our door, must inspect the inside to appreciate this West Granite finest on Denver.

YOU COULDN'T BUY THESE OAKS—Except with this house! There's room to spare everywhere, 6 rooms, family room in basement, fireplace. Park area!

VETERAN $00 DOWN! 2 or 3 bedrooms, family room, garage, large lot, payments only $160.00 everything.

THIS IS A TWOFER—4 rooms, basement, in front; 3 rooms over 2 car garage in rear. Nice!

ALL DONE OVER! This home has been repainted top to bottom—inside—7 rooms, bath, and a half, basement, close to everything.

BRAND NEW—Pick out your carpet—3 bedrooms, aluminum siding, basement, $00 down GI—Peer street, Collinsville.

HOME IS WHERE YOU HANG YOUR HAT! Nonsense—you're no gypsy. Home is this attractive 6 room Cape Cod at 3016 Sunbury, new gas furnace and central air, finished carpeted basement.

2429 JERDEN—2 bedrooms, living room, dining room, kitchen, basement, & 1 car garage. Will go GI.

MOVE RIGHT IN—Are you urgently in need of a home? 2143 E. 24th Street is available now for immediate occupancy—GI nothing down.

FOUR CHAIR BARBER SHOP—Plus 5 rooms & bath upstairs. Just start cutting.

2405 ILLINOIS—Just listed. Confectionary & restaurant. Ideal business for anyone who doesn't want a boss. Very good income. Priced right!

GI NOTHING DOWN—FHA $450.00 DOWN — 4 bedrooms, 2 baths, basement, 2 car garage, walking distance to town.

NO PLACE LIKE A FIREPLACE—Here's a home with a heart —3 bedrooms in Oaklawn Terrace.

2621 EDWARDS—3 bedrooms, living room, plus 4 room home on rear only $7,995.00. Ideal home for investor.

4035 OLD ALTON ROAD—$950.00 down & assume loan payment $114.00 includes everything. 4 rooms, bath, basement, brick. Can be a doll house.

Home	Home	Home	Home
Herman Schroeder	Fred King	Don Marcus	Carl Hoffman
876-4589	1-288-7315	931-2004	876-0246

GRANITE CITY MULTIPLE LISTING SERVICE
14 OFFICES TO SERVE YOU WITH OVER 50 SALES PEOPLE AND OVER 300 LISTINGS

The purpose of this Corporation is to provide a facility to encourage cooperation between members and thereby better serve the general public in the purchase and sale of real estate.

LOOK FOR THIS EMBLEM . . . . .
IT IDENTIFIES OUR MEMBERS

Real Estate for Sale 2

INCOME PROPERTY: Owner will sell for 20% under appraisal. Have other business interest, need capital. 6% loan assumption possible. Full particulars on all inquiries. Write P. O. Box 391, Granite City, Ill. 62040 2-3-22

LUXURY estate home sites in Lakewood III and Lakewood IV. Cottonwood Station, Edwardsville, 159 South. 2-3-29

LOTS ON KENTUCKY LAKE, cheap, 500 ft. frontage. Call 877-4155. 2-3-15

Business for Sale 3

CONTROL YOUR FUTURE: Franchised business for sale. Established 20 years. Will require conscientious person, willing to work hard. 5 day week. One half down, owner will finance balance. All inquiries confidential and will be answered in detail. Write P. O. Box 391, Granite City, Ill. 62040 3-3-22

EDWARDSVILLE RESTAURANT. Call 1-288-9131 or 1-656-9790 3-3-12

Mobile Home Sale 5-A

TEN WIDE USED mobile homes for sale. Call 874-2360. 5A-3-5

1971 12x60 KEY Mobile Home, carpeting, bow window, partially furnished. Skirting. Take over payments or refinance. Must see to appreciate. Call 288-9652, Glen Carbon. 5A-3-8

WE ARE OFFERING a huge savings on 5 discontinued models, fully carpeted, bay windows, 2x4 walls, double insulated, king size beds, sunken tubs and Spanish decor. Call collect 931-2226. 5A-3-5

Mobile Home Sale 5-A

1969 PMC Tipout tr., carpet, air, 12x60. Call 931-4463 5A-3-8

TAKE OVER PAYMENTS, 12x44, 2 bedrooms. Call 931-5665. 5A-3-1

1970 UNFURNISHED 12 x 60. Central air, stove, dining room, utility room, beam ceiling, drapes, shag thruout, skirting, shed, anchors. $500 down assume 5 year loan. Call 931-2451. 5A-3-1

1972 MASTERCRAFT: 3 bedroom, 12'x65', 1½ bath, repossessed mobile home. Take over payments. Call collect, 931-2226. 5A-3-5

Pontoon Beach Mobile Home Sales
open 7 days til 9

12 ft. wide $3995.00
Granite City, Ill.
4101 Pontoon Road
call collect today
931-2226

TRAVEL TRAILER 1970 Fan Lee 17-ft., $1795. Call 931-5109 5A-12-7tf

NEW 2 bedroom completely furnished, $4450. Call 931-5109. 5A-12-7tf

RETIRING? See our lovely easy-care mobile-modulars in Cottonwood Village, Edwardsville, 159 South. 5A-3-29

1970 UNFURNISHED 12 x 60, central air, stove, drapes, skirting, anchors. Must sell, $200 down, assume 5 year loan. Open, 173 Sunnyshores. Call 931-2451 5A-3-8

ANDERSON REALTY
Bill Anderson, Broker
4925 Maryville Rd.
931-6400 — 931-6401
REALTORS MLS

TIME TO BUILD? Look at 1 acre lot on Warson Lane. plenty of cabinets, 1¾ baths,

NEAT 3 BR BRICK HOME with family room on Main Level. Has full basement, air cond., carpeting & 1½ baths. Covered 12 x 14 Patio. Call now $25,900.

HEY MOM: This is the one you have been looking for. Four bedrooms, living room, dining room, kitchen with plenty f cabinets, 1¾ baths, lots of closets, big front porch, nice patio with gas bar B.Q., (4) air conditioners, 220 wiring. storm windows, full basement, fenced back yard with gas light, nice area. Drive by and look at 2333 Delmar then call for appt.

JUST LISTED: Nothing but neat, this two bedroom home, living room, kitchen, paneling and drop ceiling thruout, also w/w carpeting, patio and redwood fenced back yard, 220 wiring, gas heat. This is a steal at $7,800. Lets take a look at 1408 State St.

MAKE THIS YOUR OWN LITTLE DOLL HOUSE: With a little paint and work, two bedrooms, living room, dining room, kitchen with utility room, partial basement new gas furnace fenced yard, close to everything. We'll show you 2228 Benton. Priced for Quick sale.

3217 ERIN - is the ideal location for this 3 BR. brick with wall to wall carpeting, built-in elec. kitchen, central air, full basement, family room, attached plastered garage, cyclone fenced 65 x 120' lot.

PRICE REDUCED $1,000 - on this 2 family home. Wall to wall carpeting, full basement, storm windows and fenced yard. Live in downstairs & let upstairs make your payment. 2309 Washington is a good buy at $12,900.

OWNER WANTS QUICK SALE - 4201 Maryville Rd. Wall to wall carpeting built-in cabinets with garbage disposal, finished family room in basement, air cond., new siding double carport & storage, corner lot.

We Are Open Every Night
Bill "Satch" Page
931-0054
Ben Speck —— 931-0185

Mobile Home Sale 5-A

1968 RICHARDSON, 12x50 2-bedroom, carpeted throughout, air conditioned, skirted, porch, steps, utility shed and washer, excellent condition, on lot. Immediate occupancy. Low down payment, low monthly payment. Call 931-2226 or 931-9987. 5A-3-8

1971 YORKSHIRE— Down payment and assume loan. Total electric, fully carpeted, 8'x22' extension. Call 931-2311 5A-3-15

TEN WIDE used mobile home for sale. Call 874-2360. 5A-3-19

Houses for Rent 6

BRICK DUPLEX: 2700 Pontoon Road. Call 931-5467. 6-2-26

5 ROOM, 2 bedroom, nice home, 1 child accepted, no pets. Deposit required. $130 month. Call 876-2302. 6-3-8

2 BEDROOM brick duplex, central air, Westinghouse kitchen, carpeted, draperies. $130. Call 877-8439. 6-3-1

2 ROOM HOUSE, unfurnished. Refrigerator, stove included. Everything paid. $21 per week. Call 876-1562. 6-3-1

DUPLEX, 1 bedroom, kitchen, living room, bath, stove, refrigerator. Carpeting. Lease. Call 876-3990. 6-3-1

3 ROOM FURNISHED house. Water furnished. Newly decorated. $90 month. Call between 5 and 7, 931-6196. 6-2-26

1706 KENNEDY DRIVE — 3-bedroom. Call 877-0600 — 452-3170. 6-3-1

3-ROOM FURNISHED HOUSE. Call after 5, 876-3933. 6-3-5

4 ROOM HOUSE unfurnished. Call 451-9912 6-3-5

3-ROOM HOUSE in Madison. Call 451-9104 after 4 p.m. 6-3-5

HOUSE FOR RENT: 2-bedroom brick, carpet in living room and dining area, full basement, garage, nice yard. No children, Call 876-0843. $145. 6-3-5

3-BEDROOM HOUSE, $130 a month. 28 Briarcliff, will be available March 7. Call after 6 p.m. 451-7871. 6-3-5

5-ROOM UNFURNISHED, 2-bedroom, family room, basement. Near Madison senior high school. References. $100 month. Call 876-8548. 6-3-5

2-BEDROOM BRICK DUPLEX, central air, Westinghouse kitchen, carpeted, draperies, $130. Call 877-8439. 6-3-8

7 ROOM unfurnished house. No small children. No pets. 2111 Dewey Ave. 6-3-5

Houses for Sale 1

MORRISS REALTY CO.
CALL 876-4400 — REALTORS — OUR 70TH YEAR
M.L.S
REAL ESTATE COUNSELORS

#37 MOORLAND DR.: 4 bedrooms, 1½ baths, eat-in kitchen, big corner lot, playground behind house. Walking distance of public school. First come, first serve, on this economy priced home. Owner will participate in financing.

20xx ILLINOIS AVE.: $500 down and owner will sell on contract. 2 bedroom trailer plus 50'x125' lot. All connected to city services and ready for occupancy. Call 876-4400 for appt.

INTERESTED IN SELLING OR BUYING PROPERTY? MORRISS REALTY CO., an old established company with modern day "know how", can be of service to you in a professional and confidential manner. We are constantly in contact with people moving within and into the area and have qualified buyers waiting for all types of homes. Phone us at 876-4400 and we will do the rest.

18xx DELMAR: 2 unit brick commercial bldg. plus up apartment units for added income. Long term lease on one side and other side with approx. 3000 sq. ft. display and warehouse space will be available within two weeks. Call for full particulars.

COMMERCIAL & INDUSTRIAL ACREAGE. 19 acres fronting Hwy. 151 & Rock Rd. — 23 Acres zoned M-2, plus rail siding — 30.5 Acres with approx. 1100 on 67. The above sites are all within the city imits and have all utilities including sewers to site.

OFFICE PHONES:
876-4400 — 451-7880
After 5
SALESMEN PHONES:
ART HOFF—876-4461
BILL TURPENOFF, 876-5711
MORRISS REALTY CO.
1907 EDISON AVE.

Houses for Rent 6

4-BEDROOM FARM HOME, near Troy. $125 month, references required. Call 931-3971 after 5. 6-3-5

3-ROOM HOUSE furnished, utilities paid. Call 931-1657 or 876-4892. 6-3-8

Apts. for Rent 7

DUPLEX APTS.
2 Bedrooms — 2 Styles
• Built-in Range • No Pets
• 2 Children Allowed
• 1 Year Lease • References
• Security Deposit
CALL 452-1125
BEFORE 5 P.M.

TWO 1-ROOM unfurnished efficiency apts., $90 month, heat, water furnished. Call custodian 877-0410 or Trust Dept. 876-1212. 26xx State. 7-2-12tf

FURNISHED APTS. Various locations. 2 and 3 rooms. Low rent. Everything paid. Call 876-1562. 7-3-29

Nice Apartments
For Nice People!
SHAMROCK APARTMENTS
Maryville Road and O'Hare
ONE BEDROOM UNITS — — from $125.00
TWO BEDROOM UNITS — — from $135.00
Spacious Rooms with Big Closets. New GE Kitchens, wall-to-wall carpeting, nice draperies, central air-conditioning, water furnished PLUS laundry facilities.
Quiet residential area across from Worthen Park and Parkview School — Plenty of room to play and enjoy living.
Resident Manager
CALL 876-6517
OPEN DAILY: Saturday and Sunday 1-6 P.M.

5 ROOM unfurnished apt. for rent, 2404 Cleveland (upstairs). Heat & water furnished. $110 plus electric and gas per month. Call 451-5793 after 4:30 p.m. 7-3-12

2 BEDROOM GARDEN APARTMENT
• Carpeting • Drapes
• Range • Refrigerator
• Central Air
Across from Park
BUENGER LEASING
877-7086

NOW LEASING . . . Modern New Apartments
PONTOON PLAZA APARTMENTS
Country Club Living with Private Swimming Pool and Tennis Court
★ 2 Bedrooms ★ Living Room with Dining Area ★ Complete GE Kitchen ★ Gas Heat & Central Air-Conditioning ★ Full Basement ★ Wall to Wall Carpeting ★ Ceramic Tile Bath ★ For information and application for lease . . . call 931-1530 or 452-8118 . . . today.
APARTMENT MANAGER IN APT. #7

APARTMENTS FURNISHED, semi-furnished. Utilities paid. Call 451-9542 or 877-0539 7-1-3tf

2 Bedroom Town Houses
1½ baths, basement, washer and dryer.
Immediate occupancy.
24 hr. service.
Resident manager on premises at
4029 GASLIGHT WALK APARTMENT #4
931-1221

5 ROOM MODERN apartment in Madison. Wall to wall carpeting. Heat and water furnished. Off street parking. Adults only. Call 452-7180. 7-3-5

FOR LEASE: 2 bedroom town house, with or without basement. Call 877-1900 or 451-7788 7-3-11tf

ONE BEDROOM FURNISHED APARTMENT
$150 month
BUENGER LEASING
877-7086

MODERN! 2 bedroom, carpeting, built-in kitchen, parking. Call 876-2207 7-3-5

NEWLY DECORATED 4-room downstairs apt., good location. 2648 Grand. No pets, adults only, refrigerator and stove. Call 931-0261 for appointment after 4 p.m. 7-3-8

2-BEDROOM TOWN HOUSES
AVAILABLE AT
GASLIGHT WALK
IMMEDIATE POSSESSION
ABRAMS REAL ESTATE 877-1900

TWELVE WIDE mobile home for rent. Bus. Call 874-2360. 7-3-5

FURNISHED— Bachelor apartment. Private. 1715 Edison. Call 877-4155 7-3-5

ARLINGTON FINEST luxury apts., 1 and 2 bedrooms. Call 931-1620 or 931-2299. 7-1-8tf

4-ROOM FURNISHED APT. 1 child acceptable. No pets. 2223 Washington Ave. 7-3-5

GEORGETOWN APARTMENTS
LOVELY MODERN TOWNHOUSES
2 bedrooms, living room and spacious kitchen, 1½ baths, appliances furnished, wall to wall carpeting, fireplaces, full basement. For information call resident manager at 3105 Maryville Road — 876-7414 or 876-3800.

2 AND 3 ROOM furnished apt. All utilities paid. 3000 E. 23rd Street. 7-3-15

4 ROOMS UNFURNISHED. 2019 Washington. Call 877-1679. 7-3-8

TWELVE WIDE mobile home for rent. Bus. Call 874-2360. 7-3-9

3-ROOM APT., furnished or unfurnished, water and gas furnished. Call 931-2393. 7-3-5

Gaslight Walk Apts.
UNDER NEW MANAGEMENT
2 Bedroom Town Houses
• Carpeting • Drapes • Electric Kitchen
• Modern • Decorated
IMMEDIATE OCCUPANCY
• 24-HOUR SERVICE •
Resident Manager on Premises at
4037 KATHY DRIVE — APARTMENT 1
Phone: 931-6332

1810 AUGUST STREET, Montclair Apts. Have a 3-room unfurnished apartment carpeted, drapes, with built-in electric kitchen. On lease $115 month. Pay own utilities. Manager in Apt. No. 1, call first, 877-0149. 7-10-12tf

4 LARGE ROOM APT., unfurnished. Private bath, heat and water furnished. Good reference. Call 877-8461. 7-3-15

FURNISHED APT., utilities paid. 2437 E. 23rd. 7-3-5

3-ROOM FURNISHED APT., private entrance, private bath. Call 876-0114. 7-3-6

2 2-ROOM FURNISHED apts. Utilities paid. Singles only. $12.50 per week. 2438 Lincoln Ave. 7-3-5

FURNISHED APARTMENT. 3 large rooms. 2141A Edison. Call 876-4324 or 876-0016. 7-3-1tf

4 ROOMS, tile floor, gas furnace. No pets. I prefer newlyweds or couple. 900 (rear) Alton Ave., Madison, Ill. 7-3-5

1720 KENNEDY, MADISON — Beautiful 2-bedroom apt., carpeted and air. Phone 931-3157. 7-3-5

3-ROOM APT. in rear, private entrance, water furnished. 2023 McCasland. Phone 876-5907 after 5. 7-3-5

3 ROOM UNFURNISHED apt., air conditioned. Conveniently located. Adults only. 925 Washington. 7-3-15

FURNISHED 3 room apartment. Utilities included. Single adults only. Call 877-0931 7-3-5

2122A BENTON: Nice 3 room and bath unfurnished apartment. Call 797-0573 7-3-5

3 ROOMS & bath, gas heat. No pets. Call 877-1379 7-3-8

3 ROOM FURNISHED APT. Will accept one child. No pets. Call 877-3306 7-3-8

UNFURNISHED 3 ROOMS and bath, heat and water furnished, $90 monthly. Call 797-0118 after 9 p.m. 7-3-8

4 ROOMS UNFURNISHED. Call 1-656-1658 after 4. 7-3-8

3 ROOMS AND private bath, upstairs, utilities furnished, $95 month. Call 877-2924. 7-3-8

2059 CLEVELAND: Clean, quiet furnished apt., limit 2 adults. Reference, no pets. Call 876-8755 or 876-1721. 7-3-8

2 AND 3-ROOM furnished apt., private bath. 2001 Missouri. 7-3-8

2 ROOMS AND BATH, furnished, private. 1715 Edison. Call 877-4155. 7-3-5

4 NEWLY DECORATED rooms furnished, all utilities furnished. Call 877-2598. 7-3-8

FURNISHED APT., 3 rooms and bath, nicely decorated. Adults only. Call 876-1001. 7-3-5

MEN: 3 furnished rooms, bath, utilities paid, all private. Call 451-6520. 7-3-5

3 ROOMS partially furnished, utilities included. 2424 State. Call 931-3132. 7-3-5

2ND FLOOR, 3-room furnished, private bath and entrance. 2701 East 24th Street. 7-3-8

3-ROOM FURNISHED APT., clean and comfortable, all utilities paid. Call 931-2774. 7-3-5

5-ROOM APT. UNFURNISHED with basement. 2249 Washington Ave. Call 931-5269. 7-3-5

2-BEDROOM BRICK DUPLEX, central air, Westinghouse kitchen, carpeted, draperies, $130. Call 877-8439. 7-3-8

3 FURNISHED ROOMS. No pets. 2031 Bryan. 7-3-8

APTS., cheap rent, gentlemen only. Apply any day after 6 p.m. or Sunday morning. 2162 State. 7-3-8

3-ROOM FURNISHED APT., all utilities paid. Adults only. 2501 Washington. Call 451-9160 for appointment. 7-3-8

Rooms for Rent 8

CLEAN SLEEPING ROOMS for men. 1513 Second Street, Madison. Call 876-6218. 8-7-12tf

SLEEPING ROOM in private home. Gentleman. 2438 Cleveland. Call 451-9721 8-3-8

SLEEPING ROOM. 1304a Niedringhaus. Private entrance. 8-3-8

Business for Rent 9

SMALL OFFICE
Space richly appointed. Carpeting, drapes, paneling, approximate 500 sq. ft., reasonable rates. Best location, Cochrane Bldg., 1506 Johnson Road. Cochrane-Wolf Agency, Inc.
Phone 876-1768

OFFICE FOR LEASE in professional building. 5 rooms with intercom system, carpeted, over 900 square feet, plenty of parking in growing area. Call 876-4836 9-4-16

GOOD BEAUTY SHOP location. Large area space for any type business. Call 877-8461 9-3-15

GOOD BUSINESS PLACE. Large space. Call 876-9159. 910 Niedringhaus 9-3-8

Misc. for Rent 10

LOTS FOR LEASE on Swan Lake. Good fishing and hunting. John Held, Brussels, Ill. 62013. 10-4-30

Trailers for Rent 11

MOBILE HOME FOR RENT: Couple preferred or couple with one child. Pontoon Beach area. Call 931-0758. 11-4-9

FURNISHED 3-BEDROOM mobile home. Pontoon Beach area, $115 per month, deposit required. Phone 931-2855. 11-3-8

ONE STARCRAFT— Starmaster 6 camping trailer. One 18-ft. Holiday travel trailer. Call 797-0932—between 4 & 6 p.m., weekdays. Call Saturday-Sunday anytime. 5-3-29

Houses Wanted 12

WANTED: Nice 3 or 4 bedroom home, well located. Would go up to high figure for luxury type. Must be A-1. Have the money. Reply to Box 76, c/o Press-Record 12-2-12tf

WANTED TO RENT: 2 or 3-bedroom house, nice location, 6 months lease. Call 877-1723. 12-3-8

Cars for Sale 15

For Quick and Efficient Service On Your Car or Truck
STOP IN AND SEE - - - - - **HAROLD CHITWOOD**
SERVICE MANAGER
"WE SERVICE ALL MAKES"
B. E. HOHLT, INC.
1837 MADISON AVE. GRANITE CITY, ILL.

We Pay Cash for
Good Clean Cars
Any Make or Model
LaRUE'S AUTO SALES
2261 Madison Ave., 877-6304

1968 VOLKSWAGEN. Clean and in good condition. Phone 877-1467. 15-3-8

1968 CUTLASS SUPREME, bucket seats, power steering, air. Call 452-1313, ext. 43, days, 876-2549 night. 15-3-5

1971 DUSTER 340, 4-speed, Cragar mags. Call 931-3589. 15-3-5

1969 ROAD RUNNER, 33,000 miles, auto., mag wheels and vinly top, one owner. Call 876-3402. 15-3-11

1968 DODGE Super Bee 383, 4-barrel, 4-speed, stock. Good condition. Make offer. Call 1-656-5767 15-3-5

1969 PLYMOUTH Satilite, 2-door hardtop. Call 877-1183, after 7 p.m. 15-3-5

1972 EL CAMINO, full power, air, covered, with carpeting, $3495, no trade. Call 797-0686. 15-3-5

LUXURY CAR SALE!

'73 2-DOOR IMPALA COUPE OR 4-DOOR IMPALA SEDAN
$3675 Plus Tax and License
FULLY EQUIPPED
Air conditioned, power steering, power disc brakes, turbo hydramatic, radio, white sidewall tires, tinted glass, V-8 350 cu. in. engine.

Chevrolet Impala Sport Coupe
$125 Down
$116.54 Per Month with Approved Credit. $4195.44 Deferred Price APR 11.08%

$125 Down
$122.08 Per Month with Approved Credit. $4394.80 Deferred Price APR 11.08%

'73 2-DOOR CAPRICE COUPE OR 4-DOOR CAPRICE SEDAN
$3850 Plus Tax and License
FULLY EQUIPPED
Air conditioned, power steering, power disc brakes, turbo hydromatic, radio, white sidewall tires, wheel covers, clock, V-8, 400 cu. in. engine.

CALL FOR CREDIT CHECK -- 451-7913
MATHEWS CHEVROLET
GRANITE CITY
Phone 451-7913

Join the "Not So"
EXCLUSIVE WOOD RIVER PONTIAC CLUB
LESS THAN $3685.00
LESS THAN $3685.00

Full size 1973
Air Conditioned

FACTORY PRICE
$4393.90
ST. LOUIS PRICE
$3695.00

FULL SIZE 1973
Pontiac Catalina 4 Door Sedan
Loaded with Factory Equipment
PLUS
Custom factory air conditioning, automatic transmission, power steering, power disc brakes, glass belted tires, deluxe wheel covers, tinted windshield,
(4 Weeks Delivery)

HERR PONTIAC-BUICK PRICE! $3685.00
PLUS A $35.00 Undercoat At NO COST
LIMITED TIME
Also $AVE on Buicks and Used Cars at The LOW OVERHEAD Dealership

H E R R
PONTIAC — BUICK
473 Wood River Ave., Wood River
CHUCK FREY — Ph. 254-3861 — GORDON GRIDER
MARTY HERR — CARL ERNST

JACK SCHMACKER
SEE
JAN LANGENSTEIN
MONK RICHARDSON
BOB SHELTON
JOHN SCHMACKER
For the Best Deal In Town

'71 VW CAMPMOBILE
One owner. Absolutely perfect. Save a bunch. Have fun. Many miles per gallon.

Names of any of our used cars previous owners available upon request.

ECONOMY CARS

'69 VW KARMIN GHIA
Deep metallic green. Automatic. $1495.

'70 DART SWINGER
6 cyl. automatic. Vinyl roof. Radio. Factory air. One owner.

'70 DART
4 door sedan. Clean as a pin. Automatic. Power steering. Factory air.

'71 OPEL RALLEE
Full Rallee package including wheels, gauges. Mileage galore.

'69 T-BIRD
4 door sedan. Loaded. One owner. 26,000 miles, still under 5/50 warranty. Like new.

'71 DODGE POLARA
Custom. Local one owner. Power and air. Vinyl roof.

'69 MONACO
2 door hardtop. Vinyl roof. AM/FM stereo. Automatic power steering and brakes. Automatic speed control. Sharp.

'69 CHEV. IMPALA
2 door hardtop. V-8. Automatic. Clean as a pin.

'70 MACH I, MUSTANG
Showroom clean. One owner.

'69 PLYMOUTH FURY III
4 door hardtop. Power and air. One owner.

'71 BARRACUDA
Gran Coupe. Power disc brakes. Power steering. Automatic. Buckets. Air conditioning. Vinyl roof. Console. Power windows.

'69 GRAN PRIX
"J" Model. Like new. Power and air. One owner. Super sharp.

'68 BONNEVILLE
4 door, one owner, local. Power and air.

'68 PLYMOUTH
Satellite. 2 door hardtop. V-8. Automatic. Power steering. 318. V-8.

'68 DODGE CORONET
2 door hardtop. 318. V-8. Automatic. Buckets. Console. Power steering. Factory air.

'67 FORD WAGON
V-8. Automatic. Power steering and air. Sharp.

'68 FORD
2 door hardtop. V-8. Automatic.

'66 FORD
2 dr. h.t., V-8 automatic. Power steering and brakes. Runs like a new car.

'66 PLYMOUTH
Wagon. V-8. Stick. New clutch. $450.

'69 COUGAR XR7
Got it all. Sharp car. Power. Air. Automatic. Vinyl roof.

'69 OLDS 442
Super sharp. V-8. Automatic. Power steering and brakes. Air. Road wheels.

USED TRUCKS

'70 DODGE
30,000 miles. One owner. 20,000 miles of warranty remain. Small V-8. Automatic. Power steering.

USED VANS
'65 DODGE — — $695
'66 FORD — — — $595
'62 FORD — — — $295

'66 MUSTANG
Small V-8. Standard transmission.

WE'LL DEEL
GRANITE CITY DODGE
1911 Madison
876-3564

WE RENT CARS!
ALL MODELS 1973
STOP IN AND SEE
AL MARTZ
Ford RENT-A-CAR
"BO" BEUCKMAN
1823 Vandalia, Collinsville
344-5105

1968 BUICK GS-400 convertible. Automatic, power steering, buckets, console. Silver with black interior. $1200 or $1300 with 4 new tires and tape. Call 877-5004. 15-2-26

HAUL AWAY old cars and wrecked cars. Call 931-2976. 15-3-22

1966 CHEVY IMPALA V-8, 4-door, auto., clean, good whitewall tires, low mileage. One owner car, $600 cash. First National Bank in Madison, 600 Madison Ave. 15-3-5

1967 V.W. WINDOW VAN. One owner. Asking $895. Call 877-2028. 15-2-15-tf

1965 FORD for sale or trade. Needs motor. Call 877-3476. 15-3-5

4-WHEEL DRIVE, 1958 International Travelall, excellent condition, $500. Call Edwardsville, 1-656-8534. 15-3-12

ED'S CONOCO
1501 Madison
Diesel fuel. Open Monday thru Saturday, 7 to 7, Sunday 7 to 3. Free lube with oil change and filter. Tuneup special — plugs, points, condenser, $27. These specials running thru March 15.

'67 PONTIAC Grand Prix convertible, $1095. Call 931-5059 15-3-5

1970 FORD RANCH WAGON, 9-passenger, factory air, power steering, power brakes, radial tires, radio, $1750. 1212 West Pontoon Road. 15-3-5

1962 OLDS, air, 5 good tires, power steering, brakes, $175. Call 452-7387. 15-3-5

'60 VETTE hardtop, $150. '63 650 BSA. '61 Ford one-ton stakebed with detachable gates. Old style Hilborn injection and mag. Call Jerry 931-0381. 15-3-5

1971 GMC - SIERRA GRANDE pickup, fully equipped. 1959 Cadillac coupe. 1971 Ford hardtop coupe, fully equipped. Call 452-7153. 3145 Fehling Rd. 15-3-5

1966 PLYMOUTH Belvedere, convertible, 318 cubic - in.; automatic, air cond., power steering & brakes, clean, $450. Call after 5:30 — 931-3888 15-3-8

CHEVY, 1970. One owner. Clean. Air and low mileage. 2886 Idaho. 15-3-8

1964 BEL AIR 9-passenger station wagon, best offer. Call 876-0937 after 6. 15-3-5

'57 CHEVY — 2-door, 6, automatic, $95. 117 Weber, Venice. 15-3-5

1958 BUICK Special. Runs good, $150 or best offer. Call 931-6606 after 5. 15-3-5

1972 GREMLIN, 6 months old, sacrifice, $1800. Call 452-3365. 15-3-5

JACK SCHMACKER
WE RENT CARS
Day - Week - Month
Low Rates
GRANITE CITY DODGE
1911 Madison
876-3564

1966 FORD Wagon, V-8, stick, $545. Call 876-0520 15-3-5

1972 NOVA, air, power. Call after 3, 877-2986. 15-3-5

1964 CADILLAC Coupe DeVille, power seats, windows, antenna, real good tires and battery, clean inside, runs good and dependable, $350. Call 931-2509. 15-3-5

1966 PLYMOUTH Star Flight, 2 door hardtop. 4 original Mustang Spinner Hub Caps. 3305 Village Lane. Call 931-5600 15-3-8

'68 GTO automatic, power steering, power brakes, air, mags. See to appreciate. Call 877-3395 15-3-8

1960 FORD motor and rear end. Call 876-1699 15-3-5

KNOWLES FORD
Has a Large Selection Used Cars and Trucks

73 Ford LTD
2 door hardtop, fully equip., including air, power and many other extras. 6,000 miles, new car warranty, truly a fine car. List price near $5,000. Buy it NOW FOR $4295.00

71 Ford LTD
2 door hard top. Has it all. Air, power & much more. 35,000 miles $2695.00

69 Torino GT
2 dr. hard top. Fully equipped. Including air, pwr. & much more $1695.00

70 Ford LTD
4 door hardtop, fully equipped incl. air, power and many other extras, 35,000 miles. Very clean. Has had immaculate care — — $2195.00

72 Torino
4 door, fully euqipped, including air, power and much more. low mileage, very clean, looks and drives like new.
$3195.00

Many more fine used cars and pickup trucks, '65 to '72 models to choose from, 2 door hardtop, 4 door station wagon, 1/2 and 3/4 ton pickup trucks. Many equipped with air, power and other nice options.

Open Monday, Wednesday and Friday Evenings 'til 8 P.M.
KNOWLES FORD, Inc.
306 W. Vandalia St., Edwardsville, Ill. Phone: 656-4182

CHECK MATHEWS
'73 VEGA
Factory Equipment
$2045.00
See Us Before You Buy!
'73 NOVA
Factory Equipment
$2245.00
See Us Before You Buy!
'73 TRUCKS
Factory Equipment
$2345.00
See Us Before You Buy!
SALES TAX AND LICENSE NOT INCLUDED
Phone 451-7913 MATHEWS CHEV. Granite City, Ill.

WRECKED '66 CHEVY Impala, misc. parts for sale. Also '67 Chev. 283 engine and auto. trans., good shape, $150. Call 877-3748. 15-3-8

1967 VW, runs good. 1956 Nomad, 327, 4-speed, mag wheels, custom paint, $700. Call 931-2145. 15-3-8

1968 PLYMOUTH SATELLITE, 318. Call 931-5398 after 3:30. 15-3-8

1965 CHRYSLER NEWPORT sedan, air cond., power brakes and steering, auto., A-1 shape, $475. 4048 Gas Light Walk, Apt. 3. Call 931-0754. 15-3-5

1970 AMBASADOR, auto., air, power steering and brakes, 4-door. Best offer. 3125 Willow Avenue. 15-3-5

MAT MATSON SAYS...
"NOW is the time to get a DEAL!"
Plymouth Fury Special.

CHECK OUR CHRYSLER Plymouth GOLD STICKER VALUES NOW!

Plymouth Fury Special with dark tan shag carpet, special tapestry cloth-and-vinyl seats, trim, new metallic paint, and a parchment vinyl roof. Now that's a Gold Sticker Value for sure.

Plymouth Fury Special

AUTHORIZED DEALER CHRYSLER MOTORS CORPORATION

PAA/CIDAA

PLYMOUTH DUSTER!
A lot of economy car for the money. $2346

Big enough for five, yet small enough to handle easy, gives good economy, too. Duster. A Gold Sticker Value.

SPECIAL EDITION CHRYSLER NEWPORT!
A distinction more people can afford!
$4194

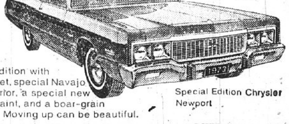

Chrysler Special Edition with shag carpet, special Navajo cloth interior, a special new metallic paint, and a boar-grain vinyl roof. Moving up can be beautiful.

Special Edition Chrysler Newport

Do business with a dealer who values your business!
GRANITE CHRYSLER-PLYMOUTH
19TH AND GRAND GRANITE CITY, ILL.

"SERVICE IS OUR BY-WORD"
MERCURY LINCOLN
1973 DEMO SALE!

'73 MERCURY MONTEREY, 4-door station wagon demo, air conditioning, tinted glass, power steering, deluxe wheel covers, V-8 engine; was $5326.60. NOW — $4388

'73 MERCURY MARQUIS BROUGHAM 4-door, pre-driven, power extras, air. WAS $6188 — — — — — NOW $5388

'72 DEMO—4-door sedan Monterey, air conditioning, power steering, power disc brakes, white side walls, wheel covers — — — — — $3588

'73 LINCOLN CONTINENTAL 4-door sedan, fully equipped, full power, AM/FM radio, vinyl top, automatic temperature control, "460" V8 engine, WAS $8440.19 — — — — NOW $6788

'73 MERCURY MARQUIS BROUGHAM 4-door pillared hardtop vinyl top, automatic temperature control, full power, AM/FM radio, "429" V8 engine, WAS $6598.49 — — — — NOW $5488

'73 MERCURY MARQUIS BROUGHAM 4-door pillared hardtop vinyl roof, full power, air conditioning, "429" V8 engine, WAS $6352.77 — — NOW $5188

'73 MERCURY MONTEREY custom 2-door hardtop, "400" V8 engine, power extras, air conditioning, vinyl top, WAS $5151.27 — — — NOW $4288

'65 LINCOLN 4-door, V-8, air conditioning, power extras. WAS $1688 — — — NOW $1088

'69 COUGAR Convertible, V-8, automatic, air conditioning. Was $2288 — — — NOW $1888

'68 MERCURY MONTEREY 4-door sedan, V8, automatic, power steering, air conditioning, was $1788 — — — NOW $1388

'69 MUSTANG hardtop, Six, automatic, was $1988 — — — NOW $1688

THIS WEEK'S SPECIAL:
Brand New '73 Mercury Montego, 2-door hardtop, power steering, air conditioning, tinted glass, radio, power brakes, whitewall tires, was $3976.86. NOW $3488

MERCURY LINCOLN
HIGH TRADES
WE NEED YOUR USED CAR NOW!
Call Mr. Jacobs for a FREE credit check
"SERVICE IS OUR BY-WORD"
Metro Lincoln Mercury
8500 STATE — 397-8500

1972 DODGE truck adventure 100, $200 cash and take over payments. Call 876-2305 after 4:30. 15-3-8

1970 CHEVELLE SS, 396, 350 h.p., full power and air, $2000. Call 877-5872. 15-3-8

1965 FORD FAIRLANE 4-door, very clean, V-8, auto. trans. Call 931-5413. 15-3-5

1961 CHEV PICKUP. Call 876-4679. 15-3-8

1962 LARK, 6 cyl. Call after 6 p.m. 452-3336. 15-3-8

1969 LINCOLN CONTINENTAL Mark III, air cond., stereo, new tires, $3395 or $500 and assume loan. Call 931-2981. 15-3-8

1969 PLYMOUTH FURY III, low mileage, clean, air. Call 877-1232. 15-3-5

1970 MUSTANG, clean, V-8, power brakes, power steering. 23rd and Grand. Call 876-2804 before 5:30. 15-3-8

'69 DODGE PICK-UP. Set up for towing camping trailer. Call 876-9457 15-3-8

'65 FORD Galaxie. Call 876-0257 15-3-8

'64 CHEVY PICK-UP. '64 Bel-Air Chevy, 2-door. Call 876-4032 15-3-5

1964 MALIBU 2-door hardtop. Runs good. Good tires, $225. Call 877-7379 15-3-5

'70 NOVA, 6-cyl., auto., excellent condition. 50,000 mile 5-year warranty. Call 797-0907 15-3-15

'66 DODGE 383, buckets, console, automatic, $450 or best offer. 1953 Ford 1/2-ton pickup, $150. Call 452-1385 or see at 2837 Edgewood 15-3-5

'69 CADILLAC Convertible. Low mileage, new tires. $2250. Call 876-1823 15-3-5

1960 FORD Galaxie 292 V-8 Fordomatic, 50,000 miles, $75. Call 876-1577 15-3-8

Misc. for Sale 17

KITCHEN AID DISHWASHER
By HOBART MFG. CO.
Built-in Model No. KDC-17
at $232.50
SEE YOUR LOCAL KITCHENAID DEALER
For This Bargain
SUBURBAN TIRE CO.
2800 Nameoki Road
Granite City, Illinois
Phone 452-2720

FOAM PADDING, new low prices, 1"-2"-4" thick. asst. sizes. Earl's Discount Store, 19th and Cleveland. 17-7-12tf

SEWING MACHINE SALES; Service, rentals. New Necchis, Brothers, Nelcoes, Westerns, Dial-N-Sew, Dressmakers. Used electrics, treadles, powers. Trade, terms. Motors, cabinets, attachments, parts, new typewriters, vacuum cleaners. Closed Sunday, Mondays. John and Marie Montgomery, 2612 East 25th. Phone 877-2421. 17-4-2

SEWING MACHINE SERVICE. We now repair any machine for anyone. Big Johns Sewing Supply, 2612 East 25th. Phone 877-2421. 17-4-2

FOR SALE OR RENT
FOSTER IDEAL HOSPITAL BEDS
Also, wheelchairs, walkers, and commodes. 80% reimbursable by MEDICARE.
MIDTOWN PHARMACY
877-1200 2057 Johnson Rd.

LATEX PAINT, $1.98 gallon. 8 colors and white, one gallon covers average room. Earl's Discount Store, 19th and Cleveland. 17-4-1tf

LATE MODEL AUTOMATIC washer. Guaranteed, will deliver. Call 877-6038 17-3-12

TYPEWRITER AND ADDING MACHINE rentals, late models, all types. Rentals applied to purchase price. Portable typewriters, all makes, students discount. Triangle Typewriter and Supply, 1916 State. Call 877-1912. 17-7-11tf

FURNITURE refinishing. Free estimates. Reasonable. Phone 877-3987. 17-2-5-73

RENTALS
Typewriters, adding machines, calculators, electric and manual
Business or Home Use
GRAHAM'S BUSINESS PRODUCTS, Inc.
1915 DELMAR AVENUE
452-1199 and 877-1015

CHAIN LINK FENCE, do it yourself and save 1/3. 42 in. high 80c per ft. 48 in. high 95c per ft. includes fencing toprail, line post, loop caps, tie wires, end gate and corner post with fittings $5 each, walk gates $13, 10 ft. double drive gates $30. Brings in your plans or call us. We rent gas post hole digger and fence stretchers, we deliver. Butch's Chain Link Fence Headquarters, 1331 Iowa. Call 877-1600. 17-3-15

DO YOU NEED A
. . . REFRIGERATOR?
. . . COLOR TV?
. . . BLACK & WHITE TV?
. . . STEREO?
. . . WASHER?
. . . DRYER?
Get This Complete Line Of Products At Your Local
General Electric Dealer
SUBURBAN TIRE CO.
2800 Nameoki Road
Granite City, Illinois
Phone 452-2720

FAST LICENSE service. Titles and license, out of state titles our specialty. Renewals and drivers license. Wilson Agency, 2507 Grand. 17-8-30-73

FURNITURE — New or used. Before you buy, give Perdue a try. Perdue Furniture Co., 910 Madison Ave. Call 452-7197 or 877-9385. 17-3-10tf

NEW AND USED electric motors. Granite City Appliance, 3750 Pontoon Road. 17-6-15tf

KINDLING WOOD. 21-ft. trussese. Used lumber of all kinds. 1651 Chestnut 17-2-19

SEWING MACHINES for rent, new or used, straight or zigzag. Buy it later if you wish. Closed Sundays, Mondays. 2612 East 25th. Call 877-2421. 17-4-2

MOTOR OILS, Havoline, Quaker State, Conoco, Pennzoil, Shell X-100, Royal Triton, Permalube, Mobiloil, Golden Shell, all at discount prices. Type A ATF. Earl's Discount Store, 19th and Cleveland. 17-4-1 tf

HOCKEY SKATES, boy's $10.97, men's $11.97. Earl's Discount, 19th and Cleveland. 17-10-12tf

BUILT-IN CABINETS? Call Marshall Brooks and Son Cabinet Shop. Complete kitchen and bathroom remodeling. Call 877-0221 any time. 17-3-15

WATTS-O-POWER, make 110 volts electric off of your vehicles alternator. Campers, mechanics and boaters. Special $15 each. Call 931-3560. 17-3-19

HOST Cleans Your Carpet Without Water
FEDER & HUBER FURNITURE
Niedringhaus & Delmar Ave.

CHAIN LINK FENCING, all double dipped galvanized material, expert installation. Reasonable prices. Call 877-4156 or 876-3670. 17-3-19

GUITAR LESSONS— Learn to play guitar. Sign up now for lessons at Fornaszewski Music Store, 3009 Nameoki Road. Phone 877-3475 or 451-6515. Rentals available. 17-2-15tf

ORIGINAL Slim Gym. Like new. Call 452-6134 after 4 p.m. 17-2-26

Misc. for Sale 17

IP ILLINOIS POWER COMPANY IP

LAMP SALE!

March 1 through April 6, 1973

This coupon is good for 20% discount on any lamp on display at Illinois Power Company from March 1 through April 6, 1973. Total discount of 20% on purchase of any number of lamps.

20% DISCOUNT

PAT'S DISCOUNT

1911 STATE STREET GRANITE CITY, ILL.

GOING OUT OF BUSINESS SALE STILL CONTINUES!

MONDAY AFTERNOON SPECIAL — 3 to 5:30 P.M.

GILLETTE -- Reg. 79c Stainless Steel

RAZOR BLADES Limit 1 Pack Per Customer Pkg. 39c

MONDAY AFTERNOON SPECIAL — 3 to 5:30 P.M.

FIRST QUALITY PANTY HOSE FISH NET 6 pairs $1.00

MONDAY AFTERNOON SPECIAL — 3 to 5:30 P.M.

ALL BATH OIL ½ Price

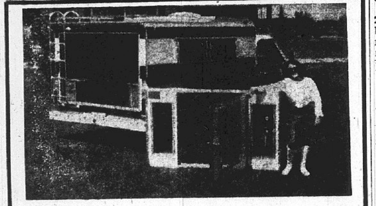

Pick Up Truck Camper Toppers Buy Factory Direct

SAVE FREIGHT and DEALER COST WHOLESALE TO PUBLIC

30" Shell Unit - ½ door model — — $139.00
26" Lined; ½ door model — — — $199.00
36" Lined; lift out back — — — $269.00

All lined units are completely lined inside with prefinished paneling, insulated and have dome light and 4 Clearance lights; Cabinets and Roof Vent. No mounting charge. Custom Building. Large selection of metal colors-models-sizes and options; including the Roll Up Type ½ door.

VIKING CAMPER MFG. CO.

Hwy. 67 — Neelyville, Mo.
Phone: 314-989-3218

NEVER WAX your car again! That's right, once you use Astro-Shield, the world's finest auto polish and glaze, you'll never wax your car again! Not a wax, not a plastic, not an oil base polish, Astro-Shield is a unique, exclusive blend of space-age chemicals that lays down a virtually impenetrable coat of protective armor on an automotive finish. It's almost as though you could dip your car in liquid glass. What's more, Astro-Shield is guaranteed in writing to preserve, protect, and beautify your car for 3 full years. Easy to use too, just wipe on, let dry, wipe off. See for yourself, right on your own car. For a free no obligation sampl call 876-2211 or come by Birk's Astro-Shield, 1423 Iowa Street, Granite City. 17-3-5

KENTUCKY MEAT. Fresh whole hog pork sausage; smoked country hams and bacon. Call 931-3990. 17-3-12

CREDIT PROBLEMS? Need a home? We'll show you how you can buy. Call collect, 931-2226. 17-3-5

COPPER'S CERAMICS. Complete line of supplies, molds, kilns. Discount to shops. Class openings on Monday and Thursday 7 p.m., also Tuesday 10 a.m. 931 St. Thomas Rd. Phone 931-1563. 17-3-5

DRUM LESSONS— Call John Fornaszewski. For more information call Fornaszewski Music Store, 3009 Nameoki Rd. Phone 877-3475 or 451-6515 17-2-15tf

SPEED QUEEN WASHERS and DRYERS Free Delivery at Your SPEED QUEEN DEALER SUBURBAN TIRE CO. 2800 Nameoki Road Granite City, Illinois Phone 452-2720

FOR SALE OR lease— washers and dryers. Reconditioned and guaranteed. Normal installation free. Will finance. Call 931-2739 17-3-5

COLOR T.V. SPECIAL. Beautiful Mediterranean cabinet, 23" screen. $479.95. At Suburban Fahnster Tire Co. 2800 Nameoki Road, Granite City, Illinois. 17-9-23tf

MINIATURE POODLES, Miletos Pet Shop. Phone 345-1599 17-3-1tf

AKC GERMAN SHEPHERD puppies. Good blood line. Parents on premises. Call 1-288-7498 17-3-12

MINIATURE black & tan Dachshund. Phone 345-1599 17-3-1tf

2 BUNK BEDS and mattresses. Call 931-3324 17-3-5

MINIATURE wirehaired Dachshund puppies. Miletos Pet Shop. Phone 345-1599 17-3-1tf

TINY TOY POODLES, Miletos Pet Shop, phone 345-1599 17-3-1tf

COMPLETE LINE dog, cat, small animal, bird and aquarium supplies. Mileto's Pet Shops, Granite City and Collinsville. Phone 452-5581 or 345-1599 17-3-1tf

TRIMMING AND GROOMING —All breeds. Member National Dog Groomers Association. Mileto's Pet Shop, 1233 19th, Granite. Phone 452-5581 17-3-1tf

COLOR TV, large desk lamp, chest of drawers, nite stand, corner desk, new kitchen table, inlaid leather coffee and end tables, refrigerator, complete bedroom set, coffee table and end tables, smoker, sectional couch; dresser; odd chairs; vanity dresser; gas dryer; large hassocks; lamps; stereo; scrubber and floor polisher; Spanish couch and chairs; baby bed; rollaway bed; 30" gas range; Call 452-7153. 3145 Fehling Rd. 17-3-5

OIL FURNACE. Good condition. Call 876-6551 17-3-5

WASHER & DRYER— $25 & $35. 1001 East Chain of Rocks Rd., Mitchell. 17-3-5

1971 BULTACO LOBITO, 175 c.c., good condition. Call 931-0490 17-3-5

COLOR TV, 18th Century Chippendale, 8-piece ball and clawfoot bedroom set with mattress and box spring plus glass tops for 4 pieces, rug, wall mirror, vanity seat, couch, refrigerator with icemaker, eye-level gas range, complete bedroom set, dining room table and chairs, ironer, electric range, frost free refrigerator, dynaware cooking dishes, dinette set, Spanish couch. Call 877-0328 — 2514 Madison 17-3-5

WOULD LIKE TO BUY some used motorcycles, consider some basket cases. 2116 Dawn Place. Call 797-0755. 17-3-5

14' FIBERGLASS RUNABOUT, 75-h.p. Evinrude, tilt trailer, ski access. Make offer! Call 451-4883 17-3-8

WESTINGHOUSE REFRIGERATOR with ice maker. eWstinghouse dishwasher. Both avocado. Call 797-0399. 17-3-8

Get Your Complete Line of Philco Products At Your Local PHILCO DEALER SUBURBAN TIRE CO. 2800 Nameoki Road Granite City, Illinois Phone 452-2720

CUSTOM MADE DRAPERIES and slip covers. Free shop at home service. Call 876-0885. Grants, Nameoki Village. 17-2-7tf

PIANO AND ORGAN lessons— We can teach you to play. Call Fornaszewski Music Store, 3009 Nameoki Road. Phone 877-3475 or 451-6515. Rentals available. 17-2-15tf

FURNITURE. No down payment. Call Central Sales, 797-0232. 17-3-28

LOVUE COSMETICS by Shaklee of California. Cucumber, avocado and apricot moisturizing cream available plus complete cosmetic line. Free demonstration in privacy of your home. Shaklee, since 1915. Distributor, 876-0358. 17-3-15

COLORS TV'S. No down payment. Call Central Sales, 797-0232. 17-3-29

STEREOS. No down payment. Call Central Sales, 797-0232. 17-3-29

COLOR T.V. Real good. Call 451-9783. 17-3-5

BALL TEAMS — Dudley SB 12L softball. $24 a dozen. Limited supply. Earl's, 19th and Cleveland. 17-3-5

2 HORSES for sale. Call 931-0635. 17-3-5

WHITE ROCK, slag, top soil, fill dirt. Call 931-4770. 17-3-12

WHEELCHAIR, almost new. Phone 931-0757. 17-3-8

BIRD DOG PUPS, half pointer, half setter, 7 weeks old $10. Call 931-3975. 17-3-5

WASHER AND DRYER, twin bed, complete.. Call 931-1693. 17-3-5

UNCLAIMED

8 nationally advertised zig zag sewing machines with 20 year factory guarantee to be sold for storage and freight. Total cost $39.95 each, can be paid $5 per month. These machines will be delivered to the first 8 persons who write in, for you to sew on and be sure you are satisfied. For free home demonstration, no obligation

WRITE CLAIMS MANAGER P.O. BOX 7 COLLINSVILLE, ILL. 62234

HARDTOP FOR SPRITE or midget, $100. Call 931-1128. 17-3-5

USED BICYCLES: Bicycles reconditioned and painted. Drost Street, Maryville. Call 345-4984. 17-3-26

CAIRN TERRIERS, AKC registered, $50. Call 931-2333 after 5. 17-3-9

SEARS AIR CONDITIONER, door awning, 2 775x14 tires, table saw, ceiling tile, set of lockers, 3 trailer hitches. Call 451-6516. 17-3-12

15' BASS BOAT with 35 h.p. electric Evinrude, plus trailer, $595. Call 1-288-9761. 17-3-12

16-FT. BOAT, motor and trailer, 6 h.p. Mercury, 1970 model $450. Call 797-0686. 17-3-5

BOYS 10-SPEED BIKE, excellent condition. Call after 4:30 931-5559. 17-3-12

TELEVISION, plays good. Call 876-0878. 17-3-8

PIANO SALE: Restyled $245, used Spinet $395, new Spinets $495, 25% off on Spinets, consoles, rental $15. Open Sundays. Bierman Piano, Sparta. Call 1-443-2982. 17-3-26

LIVING ROOM COUCH, 30-inch electric range. Call 876-0878. 17-3-5

ALTO SAXAPHONE. Call 877-1357. 17-3-5

PEKINGESE PUPPIES, AKC registered, 2 very choice males, one red with white feet, one red with black face, healthy, full of life, little beauties. Call 1-288-9728 evenings and Sundays. 17-3-8

1-YEAR-OLD ELECTROLUX. Call 877-5263. 17-3-5

TYPEWRITER, Smith Corona Galaxie 12, manual, elite type, power spacer, plus case, perfect condition, 1 year old, $75. Call 931-6146. 17-3-8

SPRING CLEANING AIDS, all non-polluting from Shaklee. Includes Basic H. Distributor, call 876-0358. 17-3-15

AKC NORWEGIAN Elkhound puppies, shots, wormed, wholesale. Call 345-4106. 17-3-8

CHEST OF DRAWERS $25, desk $25, night stand $15, full headboard and bed frame $25, all matching pieces. Call 877-2823. 17-3-5

ROPER GAS RANGE, electric range, good for clubhouse, cheap, clean. Call 831-4660. 17-3-5

RACING TYPE GO-CART, $95. Big saving on left over '72 PDV motorcycles, 60-125 cc. See the Rupp 80 in racing form. Al's Cycle Sales, 2536 Washington, 5-8 p.m. Monday-Friday, 10-3 Saturday. 17-3-8

DRAIN TUBS $12, golf clubs and case $30, dresser $15, youth bed $15. Call 877-1086. 17-3-5

HONDA SL 125, 1971. Call 877-5361. 17-3-8

WOULD LIKE TO TRADE small wrecker and service station equipment for good running truck or camper. Call 877-5131. 17-3-15

1971 VIKINGS roll-down camping trailer. See at 2036 Park, daytime, reasonable. 17-3-8

ADMIRAL HI-FI, wood veneer cabinet, 110 watts, older model but works good, $5. Call 931-5755. 17-3-5

COCK-A-POOS PUPPIES, 2 males, brown and black, 6 weeks old, very gentle pets. Call 931-5755. 17-3-8

TWIN BEDS, like new, $65. 1965 Buick motor and trans., good condition, out of car. Call 931-3479. 19-3-5

ROLL TOP DESK, secretary bookcase, kitchen cabinets, wood ice box. Call 876-0720.

25" COLOR TV in good condition, $175. 21" color TV, plays good, $135. Call 876-4529. 17-3-5

5 TIRES, 7:75x14, $10 each. Call 876-6592. 17-3-5

TWO GIRLS 26" BICYCLES. Call 931-2485. 17-3-8

17" BLACK AND WHITE TV, sofa bed, misc. items. 708 3rd, Venice. Call 451-7955. 17-3-5

KUSTOM 253 B. lead amp., black, built-in fuzz and boost. Kustom Casieno PA, 4 channels, black with covers. 8-10" CTS, 2 Sure, 585 microphones with chrome stands. Les Paul copy with 2 large Gibson humbuckings, gold keys. 1 Sure Bollidier mike. 1 Uitow 15" speaker, 2 flat top guitars. 1 Fuzzwa pedal. Call 877-5196 after 5. 17-3-8

MAYTAG WRINGER WASHER, works, $20; table, 6 chairs, chrome, $15; adult hockey game, $6; men's boots, size 11, jackets. Tuesday, Wednesday, Thursday, 9 to 4. 2807 Emzee. 17-3-5

10½' PICKUP CAMPER, self-contained. Call 931-2330. 17-3-8

ANTIQUE WARDROBE, cedar lined, a lot of pretty dolls, other items. Apply after 6 p.m. 2162 State. 17-3-5

CHRYSLER 440, 4-speed, road wheels, good tires, engine needs bearings. Call 876-1910. 15-3-5

GIBSON BOX GUITAR, plays good, $50. Call 877-8742. 17-3-8

BEDROOM SUITE, oak kitchen cabinet, glass door, wash stand table. Call 877-5892. 17-3-5

BLACK MINIATURE poodle puppies, 9 weeks old. Call 451-9160. 17-3-5

TREMENDOUS 3-DAY Antique Auction. March 15, 16, 17, 9:30 a.m. each day at Bandits Corner Antique Co., 1920 North National, Springfield, Missouri. Includes: French, Victorian, Early American and Primitive furniture; clocks; statues; urns; vases; bronzes; paintings; oriental rugs and items; silver pieces and sets; primitives; ivories; lamps; thousands glassware and china pieces (every type incl. fine quality cut glass, Peachblow, Sevres, French carved, Mary Gregory, Dresden, Meissen). Mechanical banks; mirrors; piano babies; dolls; Indian items; modern and antique jewelry. This will be the largest antique auction ever held in Springfield, Mo. and will include the well-known Jennie Rhoades estate (a 65-year collection). Charles Gooch, owner. For illustrated brochure: Tony Thornton Auction Service, 1559 North National, Springfield, Mo. 65803. 17-3-5

"NEVER used anything like it," say users of Blue Lustre carpet cleaner. Rent electric shampooer $1. Lombardi Paint Co., 23rd and State 17-3-5

NEED A PERM or body wave? Don't want to make an appointment. Joseph's School is open Tuesday thru Saturday days and Tuesday thru Thursday evenings. Permanent wave prices cut in half from salon prices. Budget days and evening prices. All work done by students and license supervised by competent instructors. Call 876-7400 17-2-5-tf-3-26

2 11" WIDE Racemaster slicks & rims, $125. Call 931-2814 anytime. 17-3-8

SELLING OUT! Miscellaneous household items, Saturday-Sunday, March 10th and 11th from 10 till 4. 2139 East 24th Street. No Early Sales! 17-3-8

7-HORSEPOWER riding lawn mower. Good condition, $65. Blond bedroom suit, 4-pieces, spring, mattress, reasonable. 2828 Palmer. 17-3-5

WESTERN SADDLE and breast strap. Call 931-2825 17-3-8

CURTIS AIR COMPRESSOR. 80-gal. tank. $175 cash. Bill's, 800 Madison Ave., Madison, Ill. 8 a.m. to 5 p.m. 17-3-5

1972— 175 CB Honda, two-tone blue, white. Good condition, 1,300 miles, $475. Phone 931-2512 17-3-15

35-MM CAMERAS: 1 Minolta AL-F elec-eye F-2.7 lens. 1 Aires 3C with telephoto/wide angle lens, light meter & lens shade & case. Call 877-4270 17-3-5

PERMANENT WAVES complete $6.00, tints complete with set $5.50, shampoo & sets $1.75. No appointment necessary—open evenings Tuesday through Thursday till 7:30. All work done by students and licensed supervised by instructors. Joseph's, 2100 Delmar. Call 876-7400 17-2-5-tf-3-26

FOR LONGER WEAR carpets, clean with Blue Lustre. Rent electric shampooer $1. Reese Drug 17-3-5

RE-BUILT— 283 Chevy engine. New rings, new bearings and crank. Also valve job on heads, $150. Call 877-0558 17-3-8

ELECTRIC GUITAR and amplifier, $40. Call 877-7122 17-3-8

8-FT. CAMPER: Sleeps four, ice box, sink and stove. Extra clean. Will fit Ranchero, Dodge or small pickup. Call 797-0577 17-3-8

PICKUP CAMPER CAP. Fully insulated and lined. Call 1-667-9443 17-3-5

Rummage Sale 17-A

BASEMENT SALE: 2013 Johnson Road. Continuous. Call 876-7603 17A-3-19

MARY AND JOE'S — Rummage store. A little of everything. Open 7 days a week. 1234 Madison Ave. 17A-3-8

BASEMENT SALE: Monday and Tuesday, March 5 and 6, 5:30 to 8:30. Household and clothing. 3239 Edgewood. 17A-3-5

BIG BASEMENT SALE: Cedar chest, cooking ware, dishes, pictures, silverware, luggage, furniture, lamps, rugs, lots of new curtains and drapes, chairs, roll-away bed, clothes hamper, childrens clothes, lots more. Tuesday and Wednesday, 9 to 4. 2627 W. 22nd St. 17A-3-5

RUMMAGE SALE, misc. items, Today and Tuesday, 9 to 5. 2101 Clark. 17A-3-5

Misc. Wanted 19

WANTED: Portable televisions, working or not. Call 931-4585. 19-3-29

I'M LOOKING FOR a good, clean older model automobile. If you need a mobile home, we can deal. Call Roy collect, 931-2226. 19-3-5

WANTED: Your Kodak processing. 24 hour service on black and white and technicolor. Graham's Book Store. 19-11-13tf

ANTIQUES WANTED: telephones, furniture, glassware, clocks, anything old. Call 876-0720 19-8-2

WANTED: Used furniture. Any amount. Steinberg Furniture Exchange, 1824 State St. Call 877-5882. 19-11-20tf

WANTED: Portable televisions, working or not. Call 931-4585. 19-3-12

OLD POCKET WATCHES and key wind clocks. Call 877-5409. 19-3-5

WE BUY TV's not working. Call 876-0878. 19-3-14

I AM BUYING silver coins, 1964 and earlier at $1.40 per $1., any amount. Call 797-0223. 19-3-8

RIDE WANTED to Hall and Bittner in St. Louis, Mo. 8 a.m. and 4:30 p.m. Call after 6 p.m. 931-3699. 2-22-tf

WANTED: Used piano. Good condition. Call 877-0116 19-3-5

BUYING SILVER COINS, 20% above face. Also interested in gold and other coins. Call 877-8744 19-3-5

FURNITURE WANTED: Auction services available. Since 1944. Call 345-1647. 19-4-19

WANTED TO BUY— Double barrel shotguns. Lewis Oil Co., Hwy. 162 near Horseshoe Lake. Phone 876-2617. 19-3-5

WANTED TO RENT: Place to keep boat in this summer. Call 876-8971. 19-3-5

WILL PICK UP your unwanted usable items free. Call 876-0878. 19-3-26

WANTED— Singer for newly formed Country-Western band. Must play Rhythm. Belleville Area. Call 1-234-8654 19-3-5

WANTED

PERDUE FURNITURE will pay premium for good used living room, bedroom, dining room, and kitchen furniture.

WILL BUY ALL OR PART

CALL

452-7197 or 877-9385

WANTED TO BUY— Trailer for 16' boat, 400-lb. Capacity. Call 931-3712 19-3-8

WANTED TO BUY: Male Pekingese puppy, light colored. Call 451-9153 19-3-5

WILL BUY refrigerators & freezers not working. Also will buy TVs portable & color only, working or not. Call after 5:30 daily. Phone 877-1702 19-3-5

WANTED: Small chest type deep freeze, good condition. Call 931-6049. 19-3-8

BUYING U. S. SILVER COINS, 1964 and older dimes, quarters, halves, 45% over face value. Also interested in gold coins. Call 877-3877. 19-3-5

2 FORD ½ pickups 15" wheels and tires, if certain size call 876-9096. 19-3-5

RIDE WANTED: 3027 Denver to 12th and Washington, St. Louis. Hours 7:45-4:30. Call 452-2793. 19-3-8

BEER CAN COLLECTORS who want to trade call Richard Plese, 876-6554. 19-3-8

Business for Lease 20

FOR LEASE

CONFECTIONERY — Newly remodeled. Ideal park location. Ready to move in. Inquire at 3201 Aubrey, Bellemore Village.

Business Opp. 21

Business Opportunities

Lounge, Restaurant, and 6 unit motel in Collinsville area across from Camelot golf course. All new equipment, two banquet rooms, good year round business, plenty of parking.

CALL Anderson Realty 931-6400

INVESTER WANTED: $30,000 at 12% per annum, fully secured property and inventory. Pay out 3 years. All inquiries will be answered in detail. Write P. O. Box 391, Granite City, Ill. 62040 21-3-22

NEED $400: Extra per month? Part time. Call 452-5158 21-3-5

Help Wanted 22

WANTED— One energetic and aggressive person to manage parts and rental counter. Must have small engine parts experience. A-1 Rental, Inc., Collinsville, 1200 Beltline 22-3-8

OFFICE, SALES, FACTORY. All kinds to $750 month. American Employment. 1715 State, phone 271-3320. 22-3-26

TEACHER: Part-time, high income opportunity. You will be trained to use your skills profitably holding week-end seminars in your home town. Insurance background preferred, but not necessary. Write P. O. Box 986, Champaign, Illinois 61820. 22-3-15

WOULD YOU LIKE an opportunity to earn $15,000 or more a year in permanent position? Many of our representatives do. We have a sales and service opening in this area. We will employ one full time, or, to start, part time employe. Phone 877-4401 to arrange for interview. We are an equal opportunity employer. 22-3-5

WANTED: MANAGEMENT CALIBER personnel. Neat, dependable and honest. Beginning salary $125 weekly. Excellent advancement, opportunities. Apply in person Tuesday thru Friday 8 a.m. to 10 a.m. McDonalds Restaurant, 1515 Johnson Road, Granite. No phone calls please! 22-3-5

EXPERIENCED hair stylist. Full time. Cut & Curl Hair Stylest, Nameoki Village. Call 876-8803, ask for Margaret or Pat 22-3-5tf

BEAUTY OPERATOR with following and at least one years experience. Liberal commission. Call 877-6868 or 931-1749. 22-3-8

JOURNEYMAN MAINTENANCE ELECTRICIAN

Permanent openings. Experience on AC/DC control circuits as trouble shooters desirable. Shift work required. Applicant must have 4 years industrial journeyman experience or hold apprentice completion certificate. Excellent wage package including bonus and company paid benefit program. Call 452-1100, Sta. 242, or apply at employment office at 20th and Iowa Sts., Granite City, Illinois.

GRANITE CITY STEEL COMPANY
Subsidiary of National Steel Corporation
Granite City, Ill. 62040
An Equal Opportunity Employer

ELECTRICAL MAINTENANCE FOREMAN

Excellent opportunity for foreman with experience on motors and control systems in heavy industry. Will supervise electricians in the installation and maintenance of all types of electrical equipment. Excellent salary and company paid benefits. Call 452-1100, Sta. 242, or send letter or resume including salary to G. W. Griffith.

GRANITE CITY STEEL COMPANY
Subsidiary of National Steel Corporation
Granite City, Illinois 62040
An Equal Opportunity Employer

Jobs of Int.—M 23

NEWSBOYS WANTED, neighborhood routes. Call 876-6050 Monday, Thursday or Saturday —or apply in person, Granite City News Co., 1414-19th St. 23-5-17tf

APARTMENT MANAGER Attractive 48-unit development. Display and collection, maintenance, lawn care. Apartmet plus salary. Reply Box 77, c/o Press-Record. 23-3-8

10 MEN

REGARDLESS of your present job or if unemployed, I'll give you a real job with a real future and above average wages. Call your factory outlet between 9:00 a.m. and 12 noon, Tuesday only. 876-7438.

YOUNG MAN WANTED to train for manager of office. High school graduate, draft exempt, automobile required. Good starting salary, liberal benefits, VA approved program. Apply Commonwealth Loan Co., 1922 Edison, Granite City, 9 a.m. to 5 p.m. or call 876-7411. 23-3-5

Experienced Automobile SALESMAN

Salary plus Commission

See Carl Thomas or Bill Woodrome Jr. at

Woodrome Olds, Inc.

1905 Madison Ave.
Granite City, Ill.

OPPORTUNITY in the insurance field for financial independence. If you are a non-drinker and wish for that opportunity, call 876-0985 — 8:30 a.m. to 5 p.m. Monday through Friday. Starting income to $10,000 annually. 23-3-29

BRANCH MANAGER TRAINEE —Complete training, some college helpful, learn all phases of business, $6000. Call Mr. Davis 1-465-4261. Data Placement Systems, Alton. 23-3-5

MARKETING REP.: If you desire sales and mangement as your career and possess a degree in marketing or business, this major firm will consider you. Start $9000 salary plus auto. Call Mr. Davis, 1-465-4261. Data Placement Systems, Alton. 23-3-5

PROGRAMMER: Manufacturing-Bill Material or O.S. background, major firms corporate staff, $14,000, fee paid. Call Mr. Davis 1-465-4261. Data Placement Systems, Alton. 23-3-5

SAFETY MANAGER: Some college engineering plus industrial experience, $600-$700, fee paid. Granite City Employment Agency, 2023 Edison. Call 877-4640. 23-3-8

LOCAL EMPLOYER in need of production grinder operators. Must be at least 18 years of age, 18 months experience, shift work. Contact: Illinois State Employment Service, 2050 Iowa, Granite City. 23-3-8

INSPECTOR: Experienced inspecting heavy metal assemblies with blueprint reading proficiency, $600-$700, fee paid. Granite City Employment Agency, 2023 Edison. Call 877-4640. 23-3-8

ENGINEER: BSEE or BSME with experience in commercial product design, to $14,000, fee paid. Granite City Employment Agency, 2023 Edison. Call 877-4640. 23-3-8

ACCOUNTANT: Degree with some cost experience, start $850, fee paid. Granite City Employment Agency, 2023 Edison. Call 877-4640. 23-3-8

FOREMAN: Experienced in production supervision in heavy steel fabrication, $950 up, fee paid. Granite City Employment Agency, 2023 Edison. Call 877-4640. 23-3-8

Jobs of Int.—F 24

MARRIED COUPLES— Have a Financial Problem? Add an extra pay check. Learn hairstyling in 9 months, have your own working hours — Maybe your own salon! Joseph's School of Hair Fashions. Call 876-7400 24-3-5

Jobs of Int.—F 24

BEAUTICIAN with following. Call 876-9415 or 877-2048. 24-3-8

SMALL RETAIL STORE needs lady clerk, mature, part time, evenings, Sundays and holidays. Send resume to Box 79, Press-Record. 24-3-5

EARN EXTRAS MONEY selling Luzier's products, full or part time. Call 797-0625 24-3-8

SARAH COVENTRY. Sells itself but we need 3 ladies to show it. Call 876-4929. 24-3-8

CAN YOU QUALIFY?
Learn the
COSMETIC BUSINESS
Need someone to assist in my business. Full or part time. $50.00 or over per week. Free training.
Call Mrs. Terry
797-0436

MATURE WOMAN to baby sit in my home, own transportation. Call 797-0606. 24-3-8

ACCOUNTING CLERK: Some college hours, tuition paid, some typing, plush office, bright future, $375-$400. Call Mrs. Leslie Carol, 1-465-4261. Data Placement Systems, Alton. 24-3-8

CLERK-TYPIST: Fast, accurate, learn other office machines, some figure work, $400. Call Mrs. Leslie Carol, 1-465-4261. Data Placement Systems, Alton. 24-3-8

GENERAL OFFICE: All around girl for local office, some knowledge payroll, type, assume responsibility, $90 per week, fee paid. Call Mrs. Leslie Carol, 1-465-4261. Data Placement Systems, Alton. 24-3-5

STATISTICAL CLERK: H.S. math, good grades, some office background, large firm, many benefits, $411. Call Mrs. Leslie Carol, 1-465-4261. Data Placement Systems, Alton. 24-3-5

KEYPUNCH: Granite area, several openings, 10-16,000 strokes, any shift, $115 per week. Call Mrs. Vicki Lee, 1-465-4261. Data Placement Systems, Alton. 24-3-8

SECRETARY: 60 wpm typing, 80 wpm shorthand, work in buying department, will advance fee, $110 per week, Call Mrs. Vicki Lee, 1-465-4261. Data Placement Systems, Alton. 24-3-5

GIRL FRIDAY: Local area, light typing, knowledge of accounts receivable and payable helpful, 30 hours per week, ½ of fee paid, $3 per hour. Call Mrs. Vicki Lee, 1-465-4261. Data Placement Systems, Alton. 24-3-5

CLERK: In accounting dept. with experience on a/p and a/r, $500. Granite City Employment Agency, 2023 Edison. Call 877-4640. 24-3-8

ANNA-HENRY Nursing Home is now accepting applications for RN's and LPN's for all shifts. Please contact Personnel Office at 637 Hillsboro, Edwardsville, or call 1-656-1136. 24-3-29

CLERK: Experience balancing cash accounts with adding machine and calculator, $350-$400. Granite City Employment Agency, 2035 Edison. Call 877-4640. 24-3-8

SECRETARY: Top skills plus some work experience, $475-$500. Granite City Employment Agency, 2023 Edison. Call 877-4640. 24-3-8

STATISTICAL TYPIST: Good typist with experience typing numbers, $430. Granite City Employment Agency. Call 877-4640. 24-3-8

ACCOUNTING CLERK: Good with detail and operation of adding machine, start $390-$400. Granite City Employment Agency, 2023 Edison. Call 877-4640. 24-3-8

TYPIST: A good typist to be able to compose own letters, $375-$425. Granite City Employment Agency, 2023 Edison. Call 877-4640. 24-3-8

ACCOUNTING CLERK: One year experience as accounting clerk or some college accounting courses, $350-$400. Granite City Employment Agency, 2023 Edison. Call 877-4640. 24-3-8

LADIES: Would $40 weekly extra cash help solve your budget problems? Part time, flexible hours. Call 337-7414 or write Phyllis Daniels, Route 2, Freeburg, Ill. 24-3-12

BABY SITTER, 7-8:30 for 10 year old girl before school in the Louis Baer area in Madison. Call 877-1179 24-3-8

WANTED— Part time beautician, following preferred. Call 1-288-9412 Mon.-Tues. or 931-3500 Wed.-Sat. 24-4-2

EXPERIENCED MANAGER— Ladies apparel store. Reply to Box 80, c/o Press-Record. 24-3-8

Employment Wtd. 25

TRASH: Have truck will haul. Call 877-1482. 25-3-8

IRONING, 25-30 pieces $4, pick-up and deliver. Call 877-2395. 25-3-22

PAINTING, roofing, guttering. Also repair work of all kinds. Free estimates. Reasonable. Call 877-0970. 25-3-22

IRONINGS and some shirt laundry. Pick up and deliver. Call after 4, 931-1335. 25-3-22

Employment Wtd. 25

TRUCK SIGNS, 3-D magnetic. Phone 876-2345 25-3-29

S & S TREE SERVICE. Trees topped, trimmed and removed. Also spraying and pruning. Free estimates. Call 877-2978 or 332-6958. 25-3-22

SEWER LINES, latoral lines, cesspools. Phone 876-8206. 25-3-22

LIGHT HAULING, prompt courteous service. Call 876-0878. 25-3-14

LIGHT HAULING of all kinds. Call Bert Doty 877-6055. 25-3-15

TRASH HAULING— Clean-ups, light hauling, odd jobs. Please call 876-3262 or 931-5068. 25-4-2

TV AND RADIO REPAIR. "Cheap". Call 931-4585. 25-3-29

BROWN'S INSURED Tree Removal Service; Toppings and removal of dead and dangerous trees. Shrubbery pruned. Free estimates. Call 345-1948. 25-5-3

TRASH BARRELS EMPTIED, pits cleaned. Hauling lumber, brush, etc. Call 877-4212 25-3-8

FURNACE REPAIR, also air conditioner, electric and plumbing. Call 877-5552 or 876-4924. Gary's Service 25-3-29

WE TOW junk cars free. D & B Auto. Call 876-2078. 25-4-30

SEWING AND ALTERATIONS. Call 877-6493 25-3-26

TREE TRIMMING. Reasonable rates. Free estimate. Call 876-8668 25-3-26

ARMY VETERAN needs full or parttime employment to finance college. Call Joe 877-6147 25-3-5

NEED HELP WITH spring cleaning??? for experienced occasional and permanent housecleaning. Call Petra 877-6147 25-3-1-8

ROOFING, SHINGLES, flat roof, gutters and leaders, chimney repair, all minor repairs. Free estimate. Call 876-3814. 25-3-8

LICENSED CHILD DAY CARE. Call 452-4145. 25-3-12

ROOFING, new and repairs also guttering, painting. Quality workmanship. Low prices. Terms available. References. W. M. Roofing Co. Call 876-7285 25-3-12

CALL JOE— For your minor repairs on your home. Phone 876-0878 25-3-5

CHUCKS WELL SERVICE. Water softener, pumps and salt. Call 877-0445 or p.m. 877-1818 25-4-23

TREE AND HEDGE service. Reliable and insured men. Free estimates! Call 876-6674 25-3-12

WARREN'S TREE SERVICE. We carry bodily injury and property damage insurance. Phone 931-4155. 25-4-5

TRASH HAULING, basements cleaned, barrels emptied. Call 877-4497. 25-3-19

PAINTING: Interior and exterior, guaranteed work. Free estimates. Tom - Bob's Painting Service. Call day 876-2498 or 876-7006, evening 876-6080. 25-3-5

IRONING, pickup and delivery. Call after 4 p.m. 877-3963. 25-1-15tf

ARE YOU PLANNING an auction? Complete auction and sale management service. Our service doesn't cost—it pays. Phone auctioneers Harold Heiney 1-656-0905, Harold Burnett 931-2220. 25-3-15

CARPETS AND FURNITURE cleaned; your home. Reasonable prices. Free estimates. Superior Carpet. Call 931-1420 or 931-1295. 25-3-29

PAINTING — ROOFING: Small home repairs, cement work, guttering. Free estimates, Reasonable prices. Call 877-6199 any time. 25-3-29

SECRETARY: Early forties, can type, take shorthand, would like steady work in pleasant business office, or attorneys office, very reliable. Contact 797-0420. 25-3-8

GUTTERS CLEANED, repaired and installed. W. M. Roofing Co. Call 876-7285. 25-3-29

TRASH HAULING of any kind. Call 876-1776. 25-3-29

WILL UPHOLSTER kitchen chairs. Reasonable. Call after 5 p.m. for free estimate, 931-3426. 25-3-8

WILL CARE FOR elderly or sick people in their homes. Also will live in. Call 876-3441. 25-3-15

SEWING AND ALTERATIONS. Call 876-6074 25-3-8

Personals 26

IS DRINKING causing you a problem? If so, call 877-1821. 26-3-29

Business Cards 28

HAPPY DAY
CHILD CARE CENTER
877-0888

ROOFING WORK AND patch jobs, replacing old gutters. Call 876-7603 28-3-19

HAGAN
CELLULOSE INSULATION
Blown Over Original Insulation, Usually Pays for Itself In the First Year!
931-4482

J & R TREE SERVICE. Licensed. Insured. Free estimates. Call 876-7603. 28-3-5

Business Cards 28

There Are Seven Operators To Serve You At The
BEAUTY NOOK
2101 Grand—Phone 876-5443
NO APPOINTMENT NECESSARY
ON THURSDAYS AND FRIDAYS
HOURS: 8 to 5:30 P.M.
- MARGIE BLACK
- RAYLEEN BOONE
- ELEANOR GREGONIS
- PRISCILLA MEYENBURG
- ANN (Carney) KUSIMERCZAC
- LENA TREECE
- MABEL KEEL

WINTER HEATING NEEDS
For FREE Estimates Call
Granite Sheet Metal Works. inc.
Phone 876-3432 or 452-7333
Evenings Phone 877-8459
CARRIER DEALER

SEWING MACHINE REPAIR— parts for most makes and models. Phone 877-0772 28-3-12

Carry Out and Save
On TV repair. Color or black and white. Service on washers, dryers and ranges.
SAVE
TIME and MONEY
Largest parts department in area for do it yourself.
SUPREME APPLIANCE
2109 Johnson Road
452-5315 & 877-5559

SEWER SERVICE: septic tanks and water lines, trailer hookups. Call Ken Britton, 931-2976. 28-3-22

EXPERT and REASONABLE
★ Watch Repairing
★ Jewelry Repairing
★ Diamond Setting
★ Ring Sizing
Walker's
JEWELRY
and GIFT SHOP
1237 Nineteenth Street
Phone 451-4759
EAGLE STAMPS
WITH ALL REPAIRS

INCOME TAX SERVICE. Ivan Harrison and associates, 2562 Cleveland, telephone 877-2880 for appointment. (Tax practitioner since 1937). 28-3-26

BYRON'S
Bookkeeping Service
All Taxes Included
SINCE 1954
510 E. Chain Rocks Rd.
931-0232
Mitchell, Ill.

SEWING MACHINE SERVICE. Repairing, all makes and types. 18 years experience. Reasonable. Call 877-2421. 28-4-2

Any make sewing machine repaired by factory trained experts. Bring machine in for free estimate.
THE SINGER CO.
Bellemore Village
876-0151

FURNITURE UPHOLSTERING and repairing. Large selection of materials and vinyls. Custom work at reasonable rates. Modern Upholstering, 1423 23rd St. Phone 877-3535 or 877-7053. 28- 6-30-73

WHY PAY MORE?
GRANITE ROOFING SUPPLIES
3931 LAKE DRIVE
Phone... 931-5570
WE REPAIR OLD ROOFS,
WE APPLY NEW ROOFS
WE'LL KEEP YOU DRY!

PRINTING of all kinds. Letterheads, business cards, adv. specialties. Over 25 years experience, 100% union shop. Discount prices. 876-7209. 17-3-15

Business Cards 28

HOME REPAIRS— all kinds. Carpentry, tuck pointing chimneys, plumbing and electrical work. No job too small. Quality work to satisfy you. Insured, registered, references. Call 877-6325 or 451-9817 28-9-6

LIGHT HAULING, prompt courteous service. Call 876-0878. 28-3-14

Everyone seems to want Big Sandwiches these days, Sooo — We have the largest of all!
Our Newest ...
"THE TOPPER"
½-lb. of chopped top sirloin on a 5-inch bun with lettuce, tomato and dressing - - - - - - **$1.09**
(It's All Anyone Can Eat)
Our Old Stand-by ...
"The Pork Tender"
We bread them ourselves and they have long been known as the best value for the money in town - - - - - - - **69¢**
"The Monster"
A 3-decker with 2 patties of Ground Beef on a 3 deck bun with tomato, lettuce and mayonaise **64¢**
French Fries, Onion Rings, Cole Slaw and Salads
CURTS DRIVE-IN
1621 MADISON 876-6000
WE NEVER CLOSE

HOME IMPROVEMENTS — Room additions, garages, paneling, ceilings, rathskellers, kitchen cabinets, remodeling. Call 877-2906. 28-3-15

ROACHES, waterbugs, most household pests, $1 per room. Stone's Exterminators. Call 876-1035. 28-3-8

THE "IN" PLACE FOR THE "NOW" HAIR STYLES
MISS BETTY'S
CORNER PLACE
877-2318

MICE AND RAT CONTROL — Guarantee. Stone Exterminators. Call 876-1035. 28-3-8

TAX RETURNS
Confidential, Fast
Personal Service
Since 1956
Buenger Accounting and Tax Service
2235 Pontoon Road
797-0811

HAYS BROS. TREE SERVICE: Trimming, topping and removing. Free estimate. Call 876-6708 or 877-1859 28-3-5

Douglas Construction
876-5692
Home inprovements, all kinds, porches, patios, garages, carport, room add., drywalls, shell erection.
All Electric Homes from $17,900.00
CONSTRUCTED ON YOUR LOT OR MINE

CALL JOE, for your minor repairs on your home. Phone 876-0878. 28-3-5

AUTO LICENSE SERVICE, Judd, 2776 Madison Avenue. 28-7-29tf

HOME REPAIR: Plumbing, carpentry, floor tiled. 28 years experience. Call 876-0878. 28-3-26

REMODEL — Kitchen, bath, walls, floors, paneling made new; cabinets furnished, installed; interior, exterior repairs; all types siding installed. Call Clanton, 876-9098. 28-3-8

Business Cards 28

ART CLASSES: Oil painting, classes now open. Adults, teenagers, beginners. Call 931-2673. 28-3-8

T.V. and Radio Repair
"CHEAP"
Phone: 931-4585
Anytime

WILL PICK UP your unwanted usable items free. Call 876-0878. 28-3-26

KEITH BENNINGTON
WATCH REPAIR
3144 Wanye Ave.
REASONABLE CHARGE
876-2224

KARY UPHOLSTERY: Upholstering and repairing household and office furniture. 2263 Iowa. Call 876-1662. 28-5-10

KIDDIE KORNER
Hours: 6:30 A.M. to 6 P.M.
Phone: 876-4360
Sponsored by
FIRST BAPTIST CHURCH

TAX PREPARATION: Experienced & confidential. Phone 877-3107 for appointment. 28-3-5

WE STOP LEAKS
Quad-City ROOFING COMPANY
OLD ROOFS REPAIRED
NEW ROOFS APPLIED
DAY OR NIGHT **877-0845**
JOHN JANCO, JR.
800 STATE ST., MADISON, ILL.
Over 7000 Satisfied Customers

TERMITES — TERMITES — TERMITES. Stop their damage now. We guarantee for five years at no extra cost to you. Stone Exterminators. Phone 1035. 28-3-8

BUSINESS IMPRINTED Items. Advertising specialty — business cards, calendars, rubber stamps. Call 877-6633. 28-4-12

MADISON COUNTY ROOFING CO.
- HOT ROOFING AND SHINGLE WORK
- FREE ESTIMATES

931-1371

FRENCH'S TV and Radio A-1 Service, 1926 Skeen, Madison, Ill. Call 877-3378. 28-3-8

NOW OPEN FOR BUSINESS: Geneva's Wig Shop, 1906 State. Opening special — self-styler wigs $7.98, styling included, ready to wear. Many wigs to choose from including wig styling. Come and see us for a wig. 28-3-8

SPECIAL
Cascade or wiglet cleaned free with any shampoo and set. No app. necessary.
MITCHEY BEAUTY SALON
931-5359
OPEN 5 DAYS
3 Stylists to Serve You!
Limited Time Only

Lost and Found 29

LOST: Monday, Pontoon Beach. Small reddish brown female dog. Short-haired, bushy tail, curls over back, wearing tan collar. Phone 931-2213 if you have seen her. 29-3-5

LOST: Black & white female cat. White spot on nose, red collar. In need of medication. Call 876-7980 or 877-4028 29-3-5

LOST: Black and tan Doberman Pinscher, wearing silver choker, ears not clipped. Reward. Call 877-5375. 29-3-15

LOST: Brown ladies billfold Tuesday in Hub Drug Store. Please return valuable papers. Reward. 2912 East 24th. Call 876-6453. 29-3-5

LOST: Saturday, Feb. 17, 4-month-old German Shepherd, female, solid black with tan paws, silver on chest. Answers to 'Dutchess." Rabies tage No. 3863. Reward. Call 452-1379. 29-3-8

FOUND: Small black and tan Dachshund. Vicinity of Bert's Chuck Wagon. Call 876-1090. 29-3-5

Notices 30

NEW PET ORGANIZATION now being organized. Many appreciative activities for owners and pets. Call 876-2345, Monday thru Friday, 9 a.m. to 2 p.m. 30-3-5

Attention!
SUPERIOR FENCE CO. and LEON ROSS CONTR. CO. NO NOT HIRE building trades men from the AFL-CIO building trades.
Laborers Local 397
Granite City, Illinois

WANT ADS
GET RESULTS

Coming Events 31

TWENTY-THIRD ANNUAL
CORNED BEEF—HAM—CABBAGE DINNER
Given by Holy Name Society
Sunday, March 11, 1973
ST. MARK'S PARISH — VENICE, ILLINOIS
In Crurch Basement — Serving noon to 6 p.m.
—CARRY-OUT SERVICE—
Donation: $2.00 Children under 12: $1.00 at door

FISH FRY
Sponsored by
BOY SCOUT TROOP #7
at
St. Joseph Church Hall
Friday, March 9
4 to 7 p.m.
Donation $1.00 per plate.
Dessert & coffee included.
Carryouts Available

Card of Thanks 32

We wish to thank our kind friends and neighbors for their acts of love and sympathy during our recent loss of husband, father, grandfather, brother and uncle, GEORGE MEYER and also extend our grateful thanks for the beautiful floral tributes to our loved one. Special thanks to Rev. Robert Kettlehut, Sedlack Mortuary, pallbearers, singer Roy Hill and organist.
MRS. GEORGE MEYER and FAMILY
32-3-5

We wish to thank our many friends, neighbors and relatives for their kindness and sympathy during our recent loss of our father, SAM OLIVER. Special thanks to Rev. Maynard and Lahey's Mortuary.
SONS and DAUGHTERS
32-3-5

The Family of GEORGE E. MAYOR wishes to thank friends, relatives and neighbors for their kind expressions of sympathy and floral offerings. Special thanks to Rev. Roy Baugh.
Wife and Brothers and Sisters
32-3-15

We wish to express our sincere appreciation for the many acts of kindness, messages of sympathy, floral offerings, and memorial gifts received from all those who shared our sad bereavement in the loss of our loved one. We especially thank Robert G. Thomas and the staff of Mercer Mortuary, Rex. Maxton, Betty Grote and the Intensive Care Unit at St. Elizabeth Hospital.
THE FAMILY OF
PAULINE C. SCHROEDER
32-3-5

WANT ADS
GET RESULTS

Coming Events 31

In Memoriam 33

In memory of
RAY L. ROMINE SR.
who died March 4, 1972.
A year has passed since you've been gone
The days drag by, the nights are long.
God called you home, death closed your eyes,
We had no time to say goodbyes.
It was God's will, we don't ask why.
We know we'll see you by and by.
Missed so much by
Wife, Lelia, Children,
Grandchildren and
Great-Grandchildren
33-3-5

In loving memroy of CLARENCE A. FICKER who passed away March 6, 1971:
It has been two years since God took you away,
But in our hearts you liveth still.
WIFE, DAUGHTERS, SONS, GRANDCHILDREN and GREAT-GRANDCHILDREN
33-3-5

In memoriam: HARRY EUGENE ANDERSON, March 4, 1948.
Loving memories of one never to be forgotten. Always loved and sadly missed by:
POP, MOM and BROTHERS

Public Notice 34

POLLUTION VARIANCE

Department of the Army Granite City Army Depot, Granite City, Madison County, Illinois has filed with the Environmental Protection Agency and Pollution Control Board a Petition for a Variance. Title IX of the Environmental Protection Act provides for individual variances upon proof by the petitioner that compliance with specific provisions of the Act, related regulations and/or Board Opinions would impose upon the petitioner an "arbitrary or unreasonable hardship." The petitioner alleges such a hardship, and seeks permission to operate 2 600 horsepower boilers in violation of applicable emission standards until or before October 1973 at which time Petitioner will convert boilers to oil.

The Environmental Protection Agency solicits the views of persons who might be adversely affected by the granting of the variance. Any comments or inquiries should be addressed to: Variance Section, Division of Air Pollution Control, Springfield, Illinois 62706 (217/525-5811).
#30 34-2-19-26; 3-5

Mobile Home Sale 5-A

CLAIM NOTICE
STATE OF ILLINOIS
IN THE CIRCUIT COURT
OF THE
THIRD JUDICIAL CIRCUIT
MADISON COUNTY,
PROBATE DIVISION
IN THE MATTER OF THE ESTATE OF WILLIAM J. STEELE, DECEASED
No. 73-P-128

Notice is given of the death of the above.

Date Letters Were Issued. February 23, 1973

Executors: Everett G. Steele of R.R. #1, Meridian Road, Glen Carbon, Illinois and Carol J. Holbert of 306 Louise Dr., Collinsville, Illinois

Attorney: John A. Farrell of Alton, Illinois

Claims against the estate may be filed in the office of the Circuit Court, Probate Division, County Courthouse in Edwardsville, Illinois, within 6 months from date of issuance of letters; and any claim not so filed is barred as to the estate inventoried within that period, Also, copies of claims must be mailed or delivered to the executor and to the attorney.

Willard V. Portell
Clerk, of the Circuit Court
#40 34-2-26; 3-5-12

CLAIM NOTICE
STATE OF ILLINOIS
IN THE CIRCUIT COURT
OF THE
THIRD JUDICIAL CIRCUIT
MADISON COUNTY,
PROBATE DIVISION
IN THE MATTER OF THE ESTATE OF GLADYS L. NIEMEYER, DECEASED
No. 73-P-87

Notice is given of the death of the above.

Date Letters Were Issued: February 28, 1973

Executor: Louis Niemeyer of 3906 Franklin Avenue, Granite City, Illinois

Attorney: Lueders, Robertson and Konzen of Granite City, Illinois

Claims against the estate may be filed in the office of the Circuit Court, Probate Division, County Courthouse in Edwardsville, Illinois, within 6 months from date of issuance of letters; and any claim not so filed is barred as to the estate inventoried within that period. Also, copies of claims must be mailed or delivered to the executor and to the attorney.

Willard V. Portell
Clerk of the Circuit Court
#2 34-3-5-12-19

ADDITIONAL CLASSIFIED ON PAGE 11

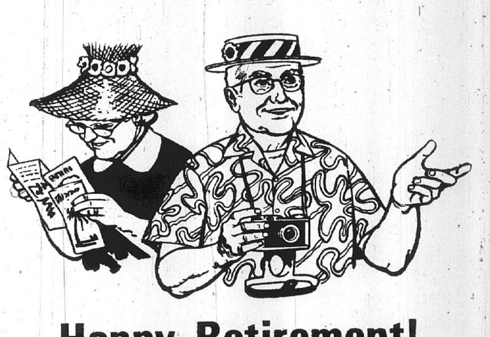

Happy Retirement!

But don't depend upon social security payments for that. To do a few of the things that may be dear to your heart like travel or helping your children takes more than a monthly check from Uncle Sam.

That's why it's so important to save something while the going is good. Today, there is no better place to save for the future than our Association. Why postpone security?

MADISON COUNTY **Federal**
SAVINGS & LOAN ASSOCIATION
3214 NAMEOKI ROAD
BELLEMORE VILLAGE SHOPPING CENTER
PHONE 876-3800
EQUAL HOUSING LENDER